

**AT PRIME TAFT NEW INVENTORY**

As of August 05, 2020

ALL units will be sold as "AS-IS, WHERE-IS"

ALL units is under Priority Selling

Please submit RA & RF to reopen units

| MODEL  | AVAILABLE | PRICE RANGE    |
|--------|-----------|----------------|
| STUDIO | 22        | 4.3M to 4.8M   |
| 1 BR   | 17        | 6.8M to 8.6M   |
| 2 BR   | 6         | 10.7M to 11.4M |

| PROJECT | UNIT   | UNIT TYPE                  | FACING                | FLOOR AREA | CURRENT SP    |
|---------|--------|----------------------------|-----------------------|------------|---------------|
| ATPT 1  | 1-2202 | 2 BEDROOM (AS-IS-WHERE-IS) | MAKATI                | 52.27      | 10,741,920.00 |
| ATPT 1  | 1-2211 | 1 BEDROOM (AS-IS-WHERE-IS) | MANILA                | 41.42      | 8,368,640.00  |
| ATPT 1  | 1-403  | 1 BEDROOM (AS-IS-WHERE-IS) | MANILA                | 37.26      | 7,182,560.00  |
| ATPT 2  | 2-1111 | STUDIO (AS-IS-WHERE-IS)    | MANILA BAY            | 22.40      | 4,481,120.00  |
| ATPT 2  | 2-124  | 2 BEDROOM (AS-IS-WHERE-IS) | MAKATI                | 57.69      | 11,178,720.00 |
| ATPT 2  | 2-1520 | STUDIO (AS-IS-WHERE-IS)    | MANILA BAY            | 22.40      | 4,529,280.00  |
| ATPT 2  | 2-1526 | STUDIO (AS-IS-WHERE-IS)    | MANILA                | 22.40      | 4,441,920.00  |
| ATPT 2  | 2-1616 | STUDIO (AS-IS-WHERE-IS)    | MANILA BAY            | 22.40      | 4,544,960.00  |
| ATPT 2  | 2-1619 | STUDIO (AS-IS-WHERE-IS)    | MANILA BAY            | 22.40      | 4,544,960.00  |
| ATPT 2  | 2-504  | 1 BEDROOM (AS-IS-WHERE-IS) | MANILA                | 38.54      | 7,464,800.00  |
| ATPT 3  | 3-1008 | 2 BEDROOM (AS-IS-WHERE-IS) | MANILA BAY            | 57.62      | 11,084,640.00 |
| ATPT 3  | 3-1101 | 1 BEDROOM (AS-IS-WHERE-IS) | TAFT AVE & AMENITY    | 42.38      | 8,111,040.00  |
| ATPT 3  | 3-1103 | 1 BEDROOM (AS-IS-WHERE-IS) | TAFT AVE & AMENITY    | 37.46      | 7,196,000.00  |
| ATPT 3  | 3-1209 | STUDIO (AS-IS-WHERE-IS)    | MANILA BAY            | 22.64      | 4,564,000.00  |
| ATPT 3  | 3-1225 | STUDIO (AS-IS-WHERE-IS)    | MANILA & AMENITY AREA | 22.40      | 4,520,320.00  |
| ATPT 3  | 3-1514 | STUDIO (AS-IS-WHERE-IS)    | MAKATI                | 22.40      | 4,523,680.00  |
| ATPT 3  | 3-1601 | 1 BEDROOM (AS-IS-WHERE-IS) | TAFT AVE & AMENITY    | 42.38      | 8,142,400.00  |
| ATPT 3  | 3-1614 | STUDIO (AS-IS-WHERE-IS)    | MAKATI                | 22.40      | 4,529,280.00  |
| ATPT 3  | 3-1719 | STUDIO (AS-IS-WHERE-IS)    | MAKATI                | 22.40      | 4,532,640.00  |
| ATPT 3  | 3-1726 | STUDIO (AS-IS-WHERE-IS)    | MANILA & AMENITY AREA | 22.40      | 4,537,120.00  |
| ATPT 3  | 3-1822 | 1 BEDROOM (AS-IS-WHERE-IS) | MAKATI                | 37.48      | 7,256,480.00  |
| ATPT 3  | 3-1901 | 1 BEDROOM (AS-IS-WHERE-IS) | TAFT AVE & AMENITY    | 42.38      | 8,165,920.00  |
| ATPT 3  | 3-1903 | 1 BEDROOM (AS-IS-WHERE-IS) | TAFT AVE & AMENITY    | 37.46      | 7,269,920.00  |
| ATPT 3  | 3-1924 | STUDIO (AS-IS-WHERE-IS)    | MANILA & AMENITY AREA | 24.11      | 4,893,280.00  |
| ATPT 3  | 3-2006 | STUDIO (AS-IS-WHERE-IS)    | MANILA BAY            | 22.40      | 4,630,080.00  |
| ATPT 3  | 3-2024 | STUDIO (AS-IS-WHERE-IS)    | MANILA & AMENITY AREA | 24.11      | 4,898,880.00  |
| ATPT 3  | 3-2026 | STUDIO (AS-IS-WHERE-IS)    | MANILA & AMENITY AREA | 22.40      | 4,551,680.00  |
| ATPT 3  | 3-2107 | 1 BEDROOM (AS-IS-WHERE-IS) | MANILA BAY            | 36.76      | 7,229,600.00  |
| ATPT 3  | 3-2707 | 1 BEDROOM (AS-IS-WHERE-IS) | MANILA BAY            | 36.76      | 7,331,520.00  |
| ATPT 3  | 3-524  | STUDIO (AS-IS-WHERE-IS)    | MANILA & AMENITY AREA | 24.11      | 4,793,600.00  |
| ATPT 3  | 3-605  | STUDIO (AS-IS-WHERE-IS)    | MANILA BAY            | 22.40      | 4,480,000.00  |
| ATPT 3  | 3-622  | 1 BEDROOM (AS-IS-WHERE-IS) | MAKATI                | 37.48      | 7,109,760.00  |
| ATPT 3  | 3-623  | 2 BEDROOM (AS-IS-WHERE-IS) | MANILA & AMENITY AREA | 58.46      | 11,079,040.00 |
| ATPT 3  | 3-630  | 1 BEDROOM (AS-IS-WHERE-IS) | MANILA & AMENITY AREA | 36.09      | 6,827,520.00  |
| ATPT 3  | 3-708  | 2 BEDROOM (AS-IS-WHERE-IS) | MANILA BAY            | 57.62      | 10,876,320.00 |
| ATPT 3  | 3-729  | STUDIO (AS-IS-WHERE-IS)    | MANILA & AMENITY AREA | 22.79      | 4,549,440.00  |
| ATPT 3  | 3-902  | STUDIO (AS-IS-WHERE-IS)    | TAFT AVE & AMENITY    | 22.82      | 4,592,000.00  |
| ATPT 3  | 3-905  | STUDIO (AS-IS-WHERE-IS)    | MANILA BAY            | 22.40      | 4,520,320.00  |
| ATPT 3  | 3-909  | STUDIO (AS-IS-WHERE-IS)    | MANILA BAY            | 22.64      | 4,551,680.00  |
| ATPT 3  | 3-910  | STUDIO (AS-IS-WHERE-IS)    | MAKATI                | 22.40      | 4,502,400.00  |
| ATPT 3  | 3-912  | STUDIO (AS-IS-WHERE-IS)    | MAKATI                | 22.40      | 4,502,400.00  |
| ATPT T2 | 2-1401 | 1 BEDROOM (AS-IS-WHERE-IS) | TAFT AVE.             | 42.38      | 8,365,280.00  |
| ATPT T2 | 2-1501 | 1 BEDROOM (AS-IS-WHERE-IS) | TAFT AVE.             | 42.38      | 8,404,480.00  |
| ATPT T2 | 2-2201 | 1 BEDROOM (AS-IS-WHERE-IS) | TAFT AVE.             | 42.38      | 8,692,320.00  |
| ATPT T3 | 3-907  | 1 BEDROOM (AS-IS-WHERE-IS) | MANILA BAY            | 36.76      | 7,041,440.00  |
| ATPT T3 | 3-3123 | 2 BEDROOM (AS-IS-WHERE-IS) | MANILA & AMENITY AREA | 58.46      | 11,518,080.00 |

FACING CITY OF MANILA



FACING MANILA BAY

Facing Manila Bay



- STUDIO
- 1 BEDROOM
- 2 BEDROOM



FACING MAKATI SKYLINE

FACING MANILA

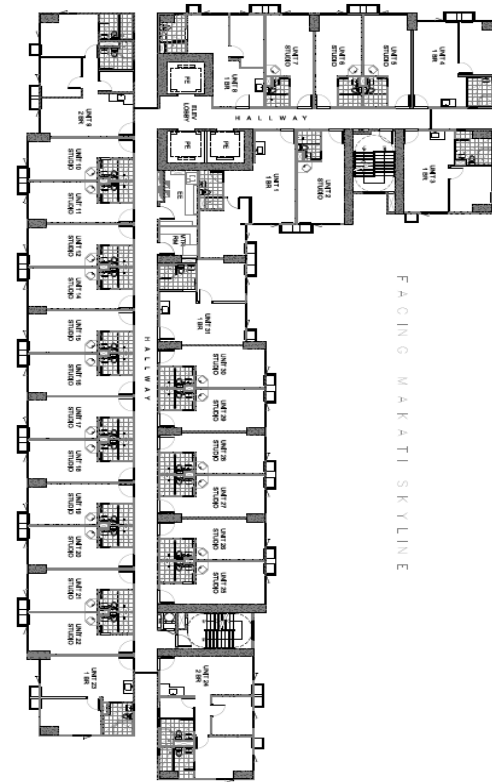

FACING MAKATI SKYLINE

FACING PASAY

Taken

Inventory as of

Available

Wednesday, 5 August 2020

Selling Price: P 1,200,000.00

| TOWER 1 |        |        |        | TOWER 2 |        |        |        | TOWER 3 |        |        |        |       |
|---------|--------|--------|--------|---------|--------|--------|--------|---------|--------|--------|--------|-------|
| 1-G01   | 1-1P36 | 1-2P52 | 1-4P12 | 2-G01   | 2-1P39 | 2-2P47 | 2-3P55 | 3-1P01  | 3-2P11 | 3-3P21 | 3-4P31 | 3-G28 |
| 1-G02   | 1-1P37 | 1-2P53 | 1-4P13 | 2-G02   | 2-1P40 | 2-2P48 | 2-3P56 | 3-1P02  | 3-2P12 | 3-3P22 | 3-4P32 | 3-G29 |
| 1-G03   | 1-1P38 | 1-2P54 | 1-4P14 | 2-G03   | 2-1P41 | 2-2P49 | 2-3P57 | 3-1P03  | 3-2P13 | 3-3P23 | 3-4P33 | 3-G30 |
| 1-G04   | 1-1P39 | 1-2P55 | 1-4P15 | 2-G04   | 2-1P42 | 2-2P50 | 2-3P58 | 3-1P04  | 3-2P14 | 3-3P24 | 3-4P34 | 3-G31 |
| 1-G05   | 1-1P40 | 1-2P56 | 1-4P16 | 2-G05   | 2-1P43 | 2-2P51 | 2-3P59 | 3-1P05  | 3-2P15 | 3-3P25 | 3-4P35 | 3-G32 |
| 1-G06   | 1-1P41 | 1-3P01 | 1-4P17 | 2-G06   | 2-1P44 | 2-2P52 | 2-3P60 | 3-1P06  | 3-2P16 | 3-3P26 | 3-4P36 | 3-G33 |
| 1-G07   | 1-1P42 | 1-3P02 | 1-4P18 | 2-G07   | 2-1P45 | 2-2P53 | 2-3P61 | 3-1P07  | 3-2P17 | 3-3P27 | 3-4P37 | 3-G34 |
| 1-G08   | 1-1P43 | 1-3P03 | 1-4P19 | 2-G08   | 2-1P46 | 2-2P54 | 2-3P62 | 3-1P08  | 3-2P18 | 3-3P28 | 3-4P38 | 3-G35 |
| 1-G09   | 1-1P44 | 1-3P04 | 1-4P20 | 2-G09   | 2-1P47 | 2-2P55 | 2-3P63 | 3-1P09  | 3-2P19 | 3-3P29 | 3-4P39 | 3-G36 |
| 1-G10   | 1-1P45 | 1-3P05 | 1-4P21 | 2-G10   | 2-1P48 | 2-2P56 | 2-3P64 | 3-1P10  | 3-2P20 | 3-3P30 | 3-4P40 | 3-G37 |
| 1-G11   | 1-1P46 | 1-3P06 | 1-4P22 | 2-G11   | 2-1P49 | 2-2P57 |        | 3-1P11  | 3-2P21 | 3-3P31 | 3-4P41 | 3-G38 |
| 1-G12   | 1-1P47 | 1-3P07 | 1-4P23 | 2-G12   | 2-1P50 | 2-2P58 |        | 3-1P12  | 3-2P22 | 3-3P32 | 3-4P42 | 3-G39 |
| 1-G13   | 1-1P48 | 1-3P08 | 1-4P24 | 2-G13   | 2-1P51 | 2-2P59 |        | 3-1P13  | 3-2P23 | 3-3P33 | 3-4P43 | 3-G40 |
| 1-G14   | 1-1P49 | 1-3P09 | 1-4P25 | 2-G14   | 2-1P52 | 2-2P60 |        | 3-1P14  | 3-2P24 | 3-3P34 | 3-4P44 | 3-G41 |
| 1-G15   | 1-1P50 | 1-3P10 | 1-4P26 | 2-G15   | 2-1P53 | 2-2P61 |        | 3-1P15  | 3-2P25 | 3-3P35 | 3-4P45 | 3-G42 |
| 1-G16   | 1-1P51 | 1-3P11 | 1-4P27 | 2-G16   | 2-1P54 | 2-2P62 |        | 3-1P16  | 3-2P26 | 3-3P36 | 3-4P46 | 3-G43 |
| 1-G17   | 1-1P52 | 1-3P12 | 1-4P28 | 2-G17   | 2-1P55 | 2-2P63 |        | 3-1P17  | 3-2P27 | 3-3P37 | 3-4P47 |       |
| 1-G18   | 1-1P53 | 1-3P13 | 1-4P29 | 2-G18   | 2-1P56 | 2-2P64 |        | 3-1P18  | 3-2P28 | 3-3P38 | 3-4P48 |       |
| 1-G19   | 1-1P54 | 1-3P14 | 1-4P30 | 2-G19   | 2-1P57 | 2-3P01 |        | 3-1P19  | 3-2P29 | 3-3P39 | 3-4P49 |       |
| 1-G20   | 1-1P55 | 1-3P15 | 1-4P31 | 2-G20   | 2-1P58 | 2-3P02 |        | 3-1P20  | 3-2P30 | 3-3P40 | 3-4P50 |       |
| 1-G21   | 1-1P56 | 1-3P16 | 1-4P32 | 2-G21   | 2-1P59 | 2-3P03 |        | 3-1P21  | 3-2P31 | 3-3P41 | 3-4P51 |       |
| 1-G22   | 1-2P01 | 1-3P17 | 1-4P33 | 2-G22   | 2-1P60 | 2-3P04 |        | 3-1P22  | 3-2P32 | 3-3P42 | 3-4P52 |       |
| 1-G23   | 1-2P02 | 1-3P18 | 1-4P34 | 2-G23   | 2-1P61 | 2-3P05 |        | 3-1P23  | 3-2P33 | 3-3P43 | 3-4P53 |       |
| 1-G24   | 1-2P03 | 1-3P19 | 1-4P35 | 2-G24   | 2-1P62 | 2-3P06 |        | 3-1P24  | 3-2P34 | 3-3P44 | 3-4P54 |       |
| 1-G25   | 1-2P04 | 1-3P20 | 1-4P36 | 2-G25   | 2-1P63 | 2-3P07 |        | 3-1P25  | 3-2P35 | 3-3P45 | 3-4P55 |       |
| 1-G26   | 1-2P05 | 1-3P21 | 1-4P37 | 2-G26   | 2-1P64 | 2-3P08 |        | 3-1P26  | 3-2P36 | 3-3P46 | 3-4P56 |       |
| 1-G27   | 1-2P06 | 1-3P22 | 1-4P38 | 2-G27   | 2-2P01 | 2-3P09 |        | 3-1P27  | 3-2P37 | 3-3P47 | 3-4P57 |       |
| 1-G28   | 1-2P07 | 1-3P23 | 1-4P39 | 2-G28   | 2-2P02 | 2-3P10 |        | 3-1P28  | 3-2P38 | 3-3P48 | 3-4P58 |       |
| 1-G29   | 1-2P08 | 1-3P24 | 1-4P40 | 2-G29   | 2-2P03 | 2-3P11 |        | 3-1P29  | 3-2P39 | 3-3P49 | 3-4P59 |       |
| 1-G30   | 1-2P09 | 1-3P25 | 1-4P41 | 2-G30   | 2-2P04 | 2-3P12 |        | 3-1P30  | 3-2P40 | 3-3P50 | 3-4P60 |       |
| 1-G31   | 1-2P10 | 1-3P26 | 1-4P42 | 2-G31   | 2-2P05 | 2-3P13 |        | 3-1P31  | 3-2P41 | 3-3P51 | 3-4P61 |       |
| 1-G32   | 1-2P11 | 1-3P27 | 1-4P43 | 2-G32   | 2-2P06 | 2-3P14 |        | 3-1P32  | 3-2P42 | 3-3P52 | 3-4P62 |       |
| 1-G33   | 1-2P12 | 1-3P28 | 1-4P44 | 2-G33   | 2-2P07 | 2-3P15 |        | 3-1P33  | 3-2P43 | 3-3P53 | 3-4P63 |       |
| 1-G34   | 1-2P13 | 1-3P29 | 1-4P45 | 2-G34   | 2-2P08 | 2-3P16 |        | 3-1P34  | 3-2P44 | 3-3P54 | 3-4P64 |       |
| 1-G35   | 1-2P14 | 1-3P30 | 1-4P46 | 2-1P01  | 2-2P09 | 2-3P17 |        | 3-1P35  | 3-2P45 | 3-3P55 | 3-4P65 |       |
| 1-G36   | 1-2P15 | 1-3P31 | 1-4P47 | 2-1P02  | 2-2P10 | 2-3P18 |        | 3-1P36  | 3-2P46 | 3-3P56 | 3-4P66 |       |
| 1-G37   | 1-2P16 | 1-3P32 | 1-4P48 | 2-1P03  | 2-2P11 | 2-3P19 |        | 3-1P37  | 3-2P47 | 3-3P57 | 3-4P67 |       |
| 1-1P01  | 1-2P17 | 1-3P33 | 1-4P49 | 2-1P04  | 2-2P12 | 2-3P20 |        | 3-1P38  | 3-2P48 | 3-3P58 | 3-4P68 |       |
| 1-1P02  | 1-2P18 | 1-3P34 | 1-4P50 | 2-1P05  | 2-2P13 | 2-3P21 |        | 3-1P39  | 3-2P49 | 3-3P59 | 3-4P69 |       |
| 1-1P03  | 1-2P19 | 1-3P35 | 1-4P51 | 2-1P06  | 2-2P14 | 2-3P22 |        | 3-1P40  | 3-2P50 | 3-3P60 | 3-4P70 |       |
| 1-1P04  | 1-2P20 | 1-3P36 | 1-4P52 | 2-1P07  | 2-2P15 | 2-3P23 |        | 3-1P41  | 3-2P51 | 3-3P61 | 3-4P71 |       |
| 1-1P05  | 1-2P21 | 1-3P37 | 1-4P53 | 2-1P08  | 2-2P16 | 2-3P24 |        | 3-1P42  | 3-2P52 | 3-3P62 | 3-4P72 |       |
| 1-1P06  | 1-2P22 | 1-3P38 | 1-4P54 | 2-1P09  | 2-2P17 | 2-3P25 |        | 3-1P43  | 3-2P53 | 3-4P01 | 3-4P73 |       |
| 1-1P07  | 1-2P23 | 1-3P39 | 1-4P55 | 2-1P10  | 2-2P18 | 2-3P26 |        | 3-1P44  | 3-2P54 | 3-4P02 | 3-4P74 |       |
| 1-1P08  | 1-2P24 | 1-3P40 | 1-4P56 | 2-1P11  | 2-2P19 | 2-3P27 |        | 3-1P45  | 3-2P55 | 3-4P03 | 3-4P75 |       |
| 1-1P09  | 1-2P25 | 1-3P41 | 1-4P57 | 2-1P12  | 2-2P20 | 2-3P28 |        | 3-1P46  | 3-2P56 | 3-4P04 | 3-G01  |       |
| 1-1P10  | 1-2P26 | 1-3P42 | 1-4P58 | 2-1P13  | 2-2P21 | 2-3P29 |        | 3-1P47  | 3-2P57 | 3-4P05 | 3-G02  |       |
| 1-1P11  | 1-2P27 | 1-3P43 | 1-4P59 | 2-1P14  | 2-2P22 | 2-3P30 |        | 3-1P48  | 3-2P58 | 3-4P06 | 3-G03  |       |
| 1-1P12  | 1-2P28 | 1-3P44 | 1-4P60 | 2-1P15  | 2-2P23 | 2-3P31 |        | 3-1P49  | 3-2P59 | 3-4P07 | 3-G04  |       |
| 1-1P13  | 1-2P29 | 1-3P45 |        | 2-1P16  | 2-2P24 | 2-3P32 |        | 3-1P50  | 3-2P60 | 3-4P08 | 3-G05  |       |
| 1-1P14  | 1-2P30 | 1-3P46 |        | 2-1P17  | 2-2P25 | 2-3P33 |        | 3-1P51  | 3-2P61 | 3-4P09 | 3-G06  |       |
| 1-1P15  | 1-2P31 | 1-3P47 |        | 2-1P18  | 2-2P26 | 2-3P34 |        | 3-1P52  | 3-2P62 | 3-4P10 | 3-G07  |       |
| 1-1P16  | 1-2P32 | 1-3P48 |        | 2-1P19  | 2-2P27 | 2-3P35 |        | 3-1P53  | 3-3P01 | 3-4P11 | 3-G08  |       |
| 1-1P17  | 1-2P33 | 1-3P49 |        | 2-1P20  | 2-2P28 | 2-3P36 |        | 3-1P54  | 3-3P02 | 3-4P12 | 3-G09  |       |
| 1-1P18  | 1-2P34 | 1-3P50 |        | 2-1P21  | 2-2P29 | 2-3P37 |        | 3-1P55  | 3-3P03 | 3-4P13 | 3-G10  |       |
| 1-1P19  | 1-2P35 | 1-3P51 |        | 2-1P22  | 2-2P30 | 2-3P38 |        | 3-1P56  | 3-3P04 | 3-4P14 | 3-G11  |       |
| 1-1P20  | 1-2P36 | 1-3P52 |        | 2-1P23  | 2-2P31 | 2-3P39 |        | 3-1P57  | 3-3P05 | 3-4P15 | 3-G12  |       |
| 1-1P21  | 1-2P37 | 1-3P53 |        | 2-1P24  | 2-2P32 | 2-3P40 |        | 3-1P58  | 3-3P06 | 3-4P16 | 3-G13  |       |
| 1-1P22  | 1-2P38 | 1-3P54 |        | 2-1P25  | 2-2P33 | 2-3P41 |        | 3-1P59  | 3-3P07 | 3-4P17 | 3-G14  |       |
| 1-1P23  | 1-2P39 | 1-3P55 |        | 2-1P26  | 2-2P34 | 2-3P42 |        | 3-1P60  | 3-3P08 | 3-4P18 | 3-G15  |       |
| 1-1P24  | 1-2P40 | 1-3P56 |        | 2-1P27  | 2-2P35 | 2-3P43 |        | 3-1P61  | 3-3P09 | 3-4P19 | 3-G16  |       |
| 1-1P25  | 1-2P41 | 1-4P01 |        | 2-1P28  | 2-2P36 | 2-3P44 |        | 3-1P62  | 3-3P10 | 3-4P20 | 3-G17  |       |
| 1-1P26  | 1-2P42 | 1-4P02 |        | 2-1P29  | 2-2P37 | 2-3P45 |        | 3-2P01  | 3-3P11 | 3-4P21 | 3-G18  |       |
| 1-1P27  | 1-2P43 | 1-4P03 |        | 2-1P30  | 2-2P38 | 2-3P46 |        | 3-2P02  | 3-3P12 | 3-4P22 | 3-G19  |       |
| 1-1P28  | 1-2P44 | 1-4P04 |        | 2-1P31  | 2-2P39 | 2-3P47 |        | 3-2P03  | 3-3P13 | 3-4P23 | 3-G20  |       |
| 1-1P29  | 1-2P45 | 1-4P05 |        | 2-1P32  | 2-2P40 | 2-3P48 |        | 3-2P04  | 3-3P14 | 3-4P24 | 3-G21  |       |
| 1-1P30  | 1-2P46 | 1-4P06 |        | 2-1P33  | 2-2P41 | 2-3P49 |        | 3-2P05  | 3-3P15 | 3-4P25 | 3-G22  |       |
| 1-1P31  | 1-2P47 | 1-4P07 |        | 2-1P34  | 2-2P42 | 2-3P50 |        | 3-2P06  | 3-3P16 | 3-4P26 | 3-G23  |       |
| 1-1P32  | 1-2P48 | 1-4P08 |        | 2-1P35  | 2-2P43 | 2-3P51 |        | 3-2P07  | 3-3P17 | 3-4P27 | 3-G24  |       |
| 1-1P33  | 1-2P49 | 1-4P09 |        | 2-1P36  | 2-2P44 | 2-3P52 |        | 3-2P08  | 3-3P18 | 3-4P28 | 3-G25  |       |
| 1-1P34  | 1-2P50 | 1-4P10 |        | 2-1P37  | 2-2P45 | 2-3P53 |        | 3-2P09  | 3-3P19 | 3-4P29 | 3-G26  |       |
| 1-1P35  | 1-2P51 | 1-4P11 |        | 2-1P38  | 2-2P46 | 2-3P54 |        | 3-2P10  | 3-3P20 | 3-4P30 | 3-G27  |       |