

INTEROFFICE MEMORANDUM

Reference #: PD-20-02-043

TO : Acctg. / CAM / Customer Care / DICD / Finance / IT / Legal / Mktg. /
Sales Admin. / Sales Mgt

CC : BPU / PD File

FROM : Project Development

DATE : 2/26/2020

SUBJECT : **Cameron Residences**
Additional 1BR units for release with Price Increase

Please be informed that we will be converting a number of 3BR to 1BR units in Cameron Residences (CAR). With this, we will be releasing additional 1BR units located at the 2nd – 11th floors.

Also, please be advised that we will have a price increase for all units of CAR.

Pricelist effectivity will be on **March 11, 2020**.

All implementing guidelines and policies shall also apply to the additional units for release.

Implementing Guidelines:

- Checks issued should be payable to "DMCI-PDI".
- Unit Reservation Fee in PESOS: Twenty Thousand Only (Php 20,000.00).
- Parking Reservation Fee in PESOS: Ten Thousand Only (Php 10,000.00).
- Standard closing fees shall apply.

Kindly refer to the attached updated pricelist for reference. Please note that prices and selling details are subject to change, and as such, both sellers and clients are enjoined to verify at the time of actual purchase.

For your information and guidance.

Thank you.

Recommended by:



SYB

Noted by:

DOY

Approved by:

ARA

RECEIVED BY:  MAJORIE ESTACIO
SALES ADMIN

 **DMCI HOMES**
Feels real good to be home

Date: 12-02-20 Time: 2:45 PM

Prepared by:  Ma. Kathryn Ravanillo
Cameron Residences
Additional 1BR Units and Price Increase
PD-20-02-043

Cameron Residences

Units

Target Completion Date: November 2024 - March 2026

Pricelist Effective Date: March 11, 2020

Based on Availability Plans dated August 7, 2019 per Memo Ref. #: DE-19-08-009



UNIT NO.	DESCRIPTION	UNIT AREA (sqm)	BALCONY (sqm)	TOTAL AREA (sqm)	LIST PRICE (Php; with VAT if applicable)
2nd Floor - Atrium Level (RFO: Mar 2026)					
201A	1-Bedroom C (End)	31.50	5.00	36.50	4,908,000
201B	1-Bedroom D (End)	32.50	8.00	40.50	5,043,000
202	2-Bedroom B (Inner)	58.00	8.00	66.00	7,328,000
203	2-Bedroom A (Inner)	46.00	7.00	53.00	5,620,000
204	1-Bedroom A (Inner)	26.00	4.00	30.00	4,353,000
205	1-Bedroom A (Inner)	26.00	4.00	30.00	4,353,000
206	2-Bedroom A (Inner)	46.00	7.00	53.00	5,702,000
207	1-Bedroom B (Inner)	29.00	4.00	33.00	4,834,000
208A	1-Bedroom C (End)	31.50	5.00	36.50	4,603,000
208B	1-Bedroom D (End)	32.50	8.00	40.50	4,942,000
209A	1-Bedroom C (End)	31.50	5.00	36.50	5,180,000
209B	1-Bedroom D (End)	32.50	8.00	40.50	5,324,000
210	2-Bedroom B (Inner)	58.00	8.00	66.00	7,734,000
211	2-Bedroom A (Inner)	46.00	7.00	53.00	6,057,000
212	1-Bedroom A (Inner)	26.00	4.00	30.00	4,470,000
214	1-Bedroom A (Inner)	26.00	4.00	30.00	4,470,000
215	2-Bedroom A (Inner)	46.00	7.00	53.00	6,247,000
216	1-Bedroom B (Inner)	29.00	4.00	33.00	5,028,000
217A	1-Bedroom C (End)	31.50	5.00	36.50	5,257,000
217B	1-Bedroom D (End)	32.50	8.00	40.50	5,644,000
3rd Floor (RFO: Mar 2026)					
301A	1-Bedroom C (End)	31.50	5.00	36.50	4,692,000
301B	1-Bedroom D (End)	32.50	8.00	40.50	4,822,000
302	2-Bedroom B (Inner)	58.00	8.00	66.00	7,005,000
303	2-Bedroom A (Inner)	46.00	7.00	53.00	5,361,000
304	1-Bedroom A (Inner)	26.00	4.00	30.00	4,282,000
305	1-Bedroom A (Inner)	26.00	4.00	30.00	4,282,000
306	2-Bedroom A (Inner)	46.00	7.00	53.00	5,443,000
307	1-Bedroom B (Inner)	29.00	4.00	33.00	4,543,000
308A	1-Bedroom C (End)	31.50	5.00	36.50	4,398,000
308B	1-Bedroom D (End)	32.50	8.00	40.50	4,721,000
309A	1-Bedroom C (End)	31.50	5.00	36.50	4,965,000
309B	1-Bedroom D (End)	32.50	8.00	40.50	5,103,000
310	2-Bedroom B (Inner)	58.00	8.00	66.00	7,413,000
311	2-Bedroom A (Inner)	46.00	7.00	53.00	5,799,000
312	1-Bedroom A (Inner)	26.00	4.00	30.00	4,282,000
314	1-Bedroom A (Inner)	26.00	4.00	30.00	4,282,000
315	2-Bedroom A (Inner)	46.00	7.00	53.00	5,990,000
316	1-Bedroom B (Inner)	29.00	4.00	33.00	4,736,000
317A	1-Bedroom C (End)	31.50	5.00	36.50	5,044,000
317B	1-Bedroom D (End)	32.50	8.00	40.50	5,414,000
4th Floor (RFO: Mar 2026)					
401A	1-Bedroom C (End)	31.50	5.00	36.50	4,704,000
401B	1-Bedroom D (End)	32.50	8.00	40.50	4,834,000
402	2-Bedroom B (Inner)	58.00	8.00	66.00	7,024,000
403	2-Bedroom A (Inner)	46.00	7.00	53.00	5,374,000
404	1-Bedroom A (Inner)	26.00	4.00	30.00	4,294,000
405	1-Bedroom A (Inner)	26.00	4.00	30.00	4,294,000
406	2-Bedroom A (Inner)	46.00	7.00	53.00	5,457,000
407	1-Bedroom B (Inner)	29.00	4.00	33.00	4,552,000
408A	1-Bedroom C (End)	31.50	5.00	36.50	4,409,000
408B	1-Bedroom D (End)	32.50	8.00	40.50	4,733,000

SYB *DOY*

Cameron Residences

Units

Target Completion Date: November 2024 - March 2026

Pricelist Effective Date: March 11, 2020

Based on Availability Plans dated August 7, 2019 per Memo Ref. #: DE-19-08-009



UNIT NO.	DESCRIPTION	UNIT AREA (sqm)	BALCONY (sqm)	TOTAL AREA (sqm)	LIST PRICE (Php; with VAT if applicable)
409A	1-Bedroom C (End)	31.50	5.00	36.50	4,978,000
409B	1-Bedroom D (End)	32.50	8.00	40.50	5,116,000
410	2-Bedroom B (Inner)	58.00	8.00	66.00	7,433,000
411	2-Bedroom A (Inner)	46.00	7.00	53.00	5,812,000
412	1-Bedroom A (Inner)	26.00	4.00	30.00	4,294,000
414	1-Bedroom A (Inner)	26.00	4.00	30.00	4,294,000
415	2-Bedroom A (Inner)	46.00	7.00	53.00	6,005,000
416	1-Bedroom B (Inner)	29.00	4.00	33.00	4,748,000
417A	1-Bedroom C (End)	31.50	5.00	36.50	5,055,000
417B	1-Bedroom D (End)	32.50	8.00	40.50	5,427,000
5th Floor (RFO: Mar 2026)					
501A	1-Bedroom C (End)	31.50	5.00	36.50	4,716,000
501B	1-Bedroom D (End)	32.50	8.00	40.50	4,846,000
502	2-Bedroom B (Inner)	58.00	8.00	66.00	6,836,000
503	2-Bedroom A (Inner)	46.00	7.00	53.00	5,386,000
504	1-Bedroom A (Inner)	26.00	4.00	30.00	4,304,000
505	1-Bedroom A (Inner)	26.00	4.00	30.00	4,304,000
506	2-Bedroom A (Inner)	46.00	7.00	53.00	5,386,000
507	2-Bedroom B (Inner)	58.00	8.00	66.00	6,836,000
508A	1-Bedroom C (End)	31.50	5.00	36.50	4,420,000
508B	1-Bedroom D (End)	32.50	8.00	40.50	4,745,000
509A	1-Bedroom C (End)	31.50	5.00	36.50	4,989,000
509B	1-Bedroom D (End)	32.50	8.00	40.50	5,129,000
510	2-Bedroom B (Inner)	58.00	8.00	66.00	7,245,000
511	2-Bedroom A (Inner)	46.00	7.00	53.00	5,828,000
512	1-Bedroom A (Inner)	26.00	4.00	30.00	4,304,000
514	1-Bedroom A (Inner)	26.00	4.00	30.00	4,304,000
515	2-Bedroom A (Inner)	46.00	7.00	53.00	5,938,000
516	2-Bedroom B (Inner)	58.00	8.00	66.00	7,380,000
517A	1-Bedroom C (End)	31.50	5.00	36.50	5,069,000
517B	1-Bedroom D (End)	32.50	8.00	40.50	5,442,000
6th Floor (RFO: Mar 2026)					
601A	1-Bedroom C (End)	31.50	5.00	36.50	4,727,000
601B	1-Bedroom D (End)	32.50	8.00	40.50	4,858,000
602	2-Bedroom B (Inner)	58.00	8.00	66.00	6,853,000
603	2-Bedroom A (Inner)	46.00	7.00	53.00	5,400,000
604	1-Bedroom A (Inner)	26.00	4.00	30.00	4,314,000
605	1-Bedroom A (Inner)	26.00	4.00	30.00	4,314,000
606	2-Bedroom A (Inner)	46.00	7.00	53.00	5,400,000
607	2-Bedroom B (Inner)	58.00	8.00	66.00	6,853,000
608A	1-Bedroom C (End)	31.50	5.00	36.50	4,431,000
608B	1-Bedroom D (End)	32.50	8.00	40.50	4,757,000
609A	1-Bedroom C (End)	31.50	5.00	36.50	5,002,000
609B	1-Bedroom D (End)	32.50	8.00	40.50	5,140,000
610	2-Bedroom B (Inner)	58.00	8.00	66.00	7,263,000
611	2-Bedroom A (Inner)	46.00	7.00	53.00	5,841,000
612	1-Bedroom A (Inner)	26.00	4.00	30.00	4,314,000
614	1-Bedroom A (Inner)	26.00	4.00	30.00	4,314,000
615	2-Bedroom A (Inner)	46.00	7.00	53.00	5,951,000
616	2-Bedroom B (Inner)	58.00	8.00	66.00	7,399,000
617A	1-Bedroom C (End)	31.50	5.00	36.50	5,081,000
617B	1-Bedroom D (End)	32.50	8.00	40.50	5,454,000

[Handwritten signatures]
SYB DOY

Cameron Residences

Units

Target Completion Date: November 2024 – March 2026

Pricelist Effective Date: March 11, 2020

Based on Availability Plans dated August 7, 2019 per Memo Ref. #: DE-19-08-009



UNIT NO.	DESCRIPTION	UNIT AREA (sqm)	BALCONY (sqm)	TOTAL AREA (sqm)	LIST PRICE (Php; with VAT if applicable)
7th Floor - Atrium Level (RFO: Jan 2026)					
701A	1-Bedroom C (End)	31.50	5.00	36.50	4,969,000
701B	1-Bedroom D (End)	32.50	8.00	40.50	5,107,000
702	1-Bedroom B (Inner)	29.00	4.00	33.00	4,766,000
703	2-Bedroom A (Inner)	46.00	7.00	53.00	5,773,000
704	1-Bedroom A (Inner)	26.00	4.00	30.00	4,405,000
705	1-Bedroom A (Inner)	26.00	4.00	30.00	4,405,000
706	2-Bedroom A (Inner)	46.00	7.00	53.00	5,691,000
707	2-Bedroom B (Inner)	58.00	8.00	66.00	7,417,000
708A	1-Bedroom C (End)	31.50	5.00	36.50	4,661,000
708B	1-Bedroom D (End)	32.50	8.00	40.50	5,004,000
709A	1-Bedroom C (End)	31.50	5.00	36.50	5,245,000
709B	1-Bedroom D (End)	32.50	8.00	40.50	5,390,000
710	1-Bedroom B (Inner)	29.00	4.00	33.00	5,001,000
711	2-Bedroom A (Inner)	46.00	7.00	53.00	6,215,000
712	1-Bedroom A (Inner)	26.00	4.00	30.00	4,522,000
714	1-Bedroom A (Inner)	26.00	4.00	30.00	4,522,000
715	2-Bedroom A (Inner)	46.00	7.00	53.00	6,133,000
716	2-Bedroom B (Inner)	58.00	8.00	66.00	7,967,000
717A	1-Bedroom C (End)	31.50	5.00	36.50	5,323,000
717B	1-Bedroom D (End)	32.50	8.00	40.50	5,714,000
8th Floor (RFO: Jan 2026)					
801A	1-Bedroom C (End)	31.50	5.00	36.50	4,935,000
801B	1-Bedroom D (End)	32.50	8.00	40.50	5,071,000
802	1-Bedroom B (Inner)	29.00	4.00	33.00	4,647,000
803	2-Bedroom A (Inner)	46.00	7.00	53.00	5,732,000
804	1-Bedroom A (Inner)	26.00	4.00	30.00	4,375,000
805	1-Bedroom A (Inner)	26.00	4.00	30.00	4,375,000
806	2-Bedroom A (Inner)	46.00	7.00	53.00	5,650,000
807	2-Bedroom B (Inner)	58.00	8.00	66.00	7,368,000
808A	1-Bedroom C (End)	31.50	5.00	36.50	4,629,000
808B	1-Bedroom D (End)	32.50	8.00	40.50	4,969,000
809A	1-Bedroom C (End)	31.50	5.00	36.50	5,212,000
809B	1-Bedroom D (End)	32.50	8.00	40.50	5,355,000
810	1-Bedroom B (Inner)	29.00	4.00	33.00	4,970,000
811	2-Bedroom A (Inner)	46.00	7.00	53.00	6,175,000
812	1-Bedroom A (Inner)	26.00	4.00	30.00	4,490,000
814	1-Bedroom A (Inner)	26.00	4.00	30.00	4,490,000
815	2-Bedroom A (Inner)	46.00	7.00	53.00	6,092,000
816	2-Bedroom B (Inner)	58.00	8.00	66.00	7,918,000
817A	1-Bedroom C (End)	31.50	5.00	36.50	5,290,000
817B	1-Bedroom D (End)	32.50	8.00	40.50	5,678,000
9th Floor (RFO: Jan 2026)					
901A	1-Bedroom C (End)	31.50	5.00	36.50	4,763,000
901B	1-Bedroom D (End)	32.50	8.00	40.50	4,893,000
902	1-Bedroom B (Inner)	29.00	4.00	33.00	4,565,000
903	2-Bedroom A (Inner)	46.00	7.00	53.00	5,525,000
904	1-Bedroom A (Inner)	26.00	4.00	30.00	4,345,000
905	1-Bedroom A (Inner)	26.00	4.00	30.00	4,345,000
906	2-Bedroom A (Inner)	46.00	7.00	53.00	5,441,000
907	2-Bedroom B (Inner)	58.00	8.00	66.00	7,109,000
908A	1-Bedroom C (End)	31.50	5.00	36.50	4,464,000
908B	1-Bedroom D (End)	32.50	8.00	40.50	4,792,000

[Handwritten Signature]
SYB DOY

Cameron Residences

Units

Target Completion Date: November 2024 - March 2026

Pricelist Effective Date: March 11, 2020

Based on Availability Plans dated August 7, 2019 per Memo Ref. #: DE-19-08-009



UNIT NO.	DESCRIPTION	UNIT AREA (sqm)	BALCONY (sqm)	TOTAL AREA (sqm)	LIST PRICE (Php; with VAT if applicable)
909A	1-Bedroom C (End)	31.50	5.00	36.50	5,039,000
909B	1-Bedroom D (End)	32.50	8.00	40.50	5,178,000
910	1-Bedroom B (Inner)	29.00	4.00	33.00	4,806,000
911	2-Bedroom A (Inner)	46.00	7.00	53.00	5,968,000
912	1-Bedroom A (Inner)	26.00	4.00	30.00	4,345,000
914	1-Bedroom A (Inner)	26.00	4.00	30.00	4,345,000
915	2-Bedroom A (Inner)	46.00	7.00	53.00	5,884,000
916	2-Bedroom B (Inner)	58.00	8.00	66.00	7,662,000
917A	1-Bedroom C (End)	31.50	5.00	36.50	5,118,000
917B	1-Bedroom D (End)	32.50	8.00	40.50	5,495,000
10th Floor (RFO: Jan 2026)					
1001A	1-Bedroom C (End)	31.50	5.00	36.50	4,774,000
1001B	1-Bedroom D (End)	32.50	8.00	40.50	4,906,000
1002	2-Bedroom B (Inner)	58.00	8.00	66.00	6,921,000
1003	2-Bedroom A (Inner)	46.00	7.00	53.00	5,455,000
1004	1-Bedroom A (Inner)	26.00	4.00	30.00	4,357,000
1005	1-Bedroom A (Inner)	26.00	4.00	30.00	4,357,000
1006	2-Bedroom A (Inner)	46.00	7.00	53.00	5,455,000
1007	2-Bedroom B (Inner)	58.00	8.00	66.00	6,921,000
1008A	1-Bedroom C (End)	31.50	5.00	36.50	4,774,000
1008B	1-Bedroom D (End)	32.50	8.00	40.50	4,803,000
1009A	1-Bedroom C (End)	31.50	5.00	36.50	5,051,000
1009B	1-Bedroom D (End)	32.50	8.00	40.50	5,190,000
1010	2-Bedroom B (Inner)	58.00	8.00	66.00	7,334,000
1011	2-Bedroom A (Inner)	46.00	7.00	53.00	5,899,000
1012	1-Bedroom A (Inner)	26.00	4.00	30.00	4,357,000
1014	1-Bedroom A (Inner)	26.00	4.00	30.00	4,357,000
1015	2-Bedroom A (Inner)	46.00	7.00	53.00	6,011,000
1016	2-Bedroom B (Inner)	58.00	8.00	66.00	7,474,000
1017A	1-Bedroom C (End)	31.50	5.00	36.50	5,132,000
1017B	1-Bedroom D (End)	32.50	8.00	40.50	5,509,000
11th Floor (RFO: Jan 2026)					
1101A	1-Bedroom C (End)	31.50	5.00	36.50	4,784,000
1101B	1-Bedroom D (End)	32.50	8.00	40.50	4,918,000
1102	2-Bedroom B (Inner)	58.00	8.00	66.00	6,935,000
1103	2-Bedroom A (Inner)	46.00	7.00	53.00	5,467,000
1104	1-Bedroom A (Inner)	26.00	4.00	30.00	4,361,000
1105	1-Bedroom A (Inner)	26.00	4.00	30.00	4,361,000
1106	2-Bedroom A (Inner)	46.00	7.00	53.00	5,467,000
1107	2-Bedroom B (Inner)	58.00	8.00	66.00	6,935,000
1108A	1-Bedroom C (End)	31.50	5.00	36.50	4,485,000
1108B	1-Bedroom D (End)	32.50	8.00	40.50	4,815,000
1109A	1-Bedroom C (End)	31.50	5.00	36.50	5,063,000
1109B	1-Bedroom D (End)	32.50	8.00	40.50	5,204,000
1110	2-Bedroom B (Inner)	58.00	8.00	66.00	7,353,000
1111	2-Bedroom A (Inner)	46.00	7.00	53.00	5,914,000
1112	1-Bedroom A (Inner)	26.00	4.00	30.00	4,361,000
1114	1-Bedroom A (Inner)	26.00	4.00	30.00	4,361,000
1115	2-Bedroom A (Inner)	46.00	7.00	53.00	6,024,000
1116	2-Bedroom B (Inner)	58.00	8.00	66.00	7,491,000
1117A	1-Bedroom C (End)	31.50	5.00	36.50	5,143,000
1117B	1-Bedroom D (End)	32.50	8.00	40.50	5,521,000

[Handwritten Signature]
SYB DOY

Cameron Residences

Units

Target Completion Date: November 2024 - March 2026

Pricelist Effective Date: March 11, 2020

Based on Availability Plans dated August 7, 2019 per Memo Ref. #: DE-19-08-009



UNIT NO.	DESCRIPTION	UNIT AREA (sqm)	BALCONY (sqm)	TOTAL AREA (sqm)	LIST PRICE (Php; with VAT if applicable)
12th Floor - Atrium Level (RFO: Nov 2025)					
1201A	1-Bedroom C (End)	31.50	5.00	36.50	5,029,000
1201B	1-Bedroom D (End)	32.50	8.00	40.50	5,167,000
1202	2-Bedroom B (Inner)	58.00	8.00	66.00	7,510,000
1203	2-Bedroom A (Inner)	46.00	7.00	53.00	5,789,000
1204	1-Bedroom A (Inner)	26.00	4.00	30.00	4,540,000
1205	1-Bedroom A (Inner)	26.00	4.00	30.00	4,540,000
1206	2-Bedroom A (Inner)	46.00	7.00	53.00	5,844,000
1207	1-Bedroom B (Inner)	29.00	4.00	33.00	4,710,000
1208	3-Bedroom (End)	70.00	13.00	83.00	8,592,000
1209A	1-Bedroom C (End)	31.50	5.00	36.50	5,310,000
1209B	1-Bedroom D (End)	32.50	8.00	40.50	5,456,000
1210	2-Bedroom B (Inner)	58.00	8.00	66.00	7,926,000
1211	2-Bedroom A (Inner)	46.00	7.00	53.00	6,207,000
1212	1-Bedroom A (Inner)	26.00	4.00	30.00	4,662,000
1214	1-Bedroom A (Inner)	26.00	4.00	30.00	4,662,000
1215	2-Bedroom A (Inner)	46.00	7.00	53.00	6,402,000
1216	1-Bedroom B (Inner)	29.00	4.00	33.00	5,061,000
1217	3-Bedroom (End)	70.00	13.00	83.00	9,404,000
14th Floor (RFO: Nov 2025)					
1401A	1-Bedroom C (End)	31.50	5.00	36.50	4,809,000
1401B	1-Bedroom D (End)	32.50	8.00	40.50	4,942,000
1402	2-Bedroom B (Inner)	58.00	8.00	66.00	7,180,000
1403	2-Bedroom A (Inner)	46.00	7.00	53.00	5,493,000
1404	1-Bedroom A (Inner)	26.00	4.00	30.00	4,363,000
1405	1-Bedroom A (Inner)	26.00	4.00	30.00	4,363,000
1406	2-Bedroom A (Inner)	46.00	7.00	53.00	5,578,000
1407	1-Bedroom B (Inner)	29.00	4.00	33.00	4,587,000
1408	3-Bedroom (End)	70.00	13.00	83.00	8,207,000
1409A	1-Bedroom C (End)	31.50	5.00	36.50	5,089,000
1409B	1-Bedroom D (End)	32.50	8.00	40.50	5,230,000
1410	2-Bedroom B (Inner)	58.00	8.00	66.00	7,597,000
1411	2-Bedroom A (Inner)	46.00	7.00	53.00	5,943,000
1412	1-Bedroom A (Inner)	26.00	4.00	30.00	4,363,000
1414	1-Bedroom A (Inner)	26.00	4.00	30.00	4,363,000
1415	2-Bedroom A (Inner)	46.00	7.00	53.00	6,138,000
1416	1-Bedroom B (Inner)	29.00	4.00	33.00	4,854,000
1417	3-Bedroom (End)	70.00	13.00	83.00	9,021,000
15th Floor (RFO: Nov 2025)					
1501A	1-Bedroom C (End)	31.50	5.00	36.50	4,821,000
1501B	1-Bedroom D (End)	32.50	8.00	40.50	4,954,000
1502	2-Bedroom B (Inner)	58.00	8.00	66.00	7,196,000
1503	2-Bedroom A (Inner)	46.00	7.00	53.00	5,507,000
1504	1-Bedroom A (Inner)	26.00	4.00	30.00	4,374,000
1505	1-Bedroom A (Inner)	26.00	4.00	30.00	4,374,000
1506	2-Bedroom A (Inner)	46.00	7.00	53.00	5,592,000
1507	1-Bedroom B (Inner)	29.00	4.00	33.00	4,612,000
1508	3-Bedroom (End)	70.00	13.00	83.00	8,228,000
1509A	1-Bedroom C (End)	31.50	5.00	36.50	5,102,000
1509B	1-Bedroom D (End)	32.50	8.00	40.50	5,242,000
1510	2-Bedroom B (Inner)	58.00	8.00	66.00	7,616,000
1511	2-Bedroom A (Inner)	46.00	7.00	53.00	5,956,000
1512	1-Bedroom A (Inner)	26.00	4.00	30.00	4,374,000

[Handwritten signatures]
SYB DOY

Cameron Residences

Units

Target Completion Date: November 2024 - March 2026

Pricelist Effective Date: March 11, 2020

Based on Availability Plans dated August 7, 2019 per Memo Ref. #: DE-19-08-009



UNIT NO.	DESCRIPTION	UNIT AREA (sqm)	BALCONY (sqm)	TOTAL AREA (sqm)	LIST PRICE (Php; with VAT if applicable)
1514	1-Bedroom A (Inner)	26.00	4.00	30.00	4,374,000
1515	2-Bedroom A (Inner)	46.00	7.00	53.00	6,154,000
1516	1-Bedroom B (Inner)	29.00	4.00	33.00	4,865,000
1517	3-Bedroom (End)	70.00	13.00	83.00	9,042,000
16th Floor (RFO: Nov 2025)					
1601A	1-Bedroom C (End)	31.50	5.00	36.50	4,832,000
1601B	1-Bedroom D (End)	32.50	8.00	40.50	4,966,000
1602	2-Bedroom B (Inner)	58.00	8.00	66.00	7,004,000
1603	2-Bedroom A (Inner)	46.00	7.00	53.00	5,522,000
1604	1-Bedroom A (Inner)	26.00	4.00	30.00	4,384,000
1605	1-Bedroom A (Inner)	26.00	4.00	30.00	4,384,000
1606	2-Bedroom A (Inner)	46.00	7.00	53.00	5,522,000
1607	2-Bedroom B (Inner)	58.00	8.00	66.00	7,004,000
1608	3-Bedroom (End)	70.00	13.00	83.00	8,247,000
1609A	1-Bedroom C (End)	31.50	5.00	36.50	5,113,000
1609B	1-Bedroom D (End)	32.50	8.00	40.50	5,255,000
1610	2-Bedroom B (Inner)	58.00	8.00	66.00	7,422,000
1611	2-Bedroom A (Inner)	46.00	7.00	53.00	5,971,000
1612	1-Bedroom A (Inner)	26.00	4.00	30.00	4,384,000
1614	1-Bedroom A (Inner)	26.00	4.00	30.00	4,384,000
1615	2-Bedroom A (Inner)	46.00	7.00	53.00	6,083,000
1616	2-Bedroom B (Inner)	58.00	8.00	66.00	7,563,000
1617	3-Bedroom (End)	70.00	13.00	83.00	9,064,000
17th Floor (RFO: Nov 2025)					
1701A	1-Bedroom C (End)	31.50	5.00	36.50	4,844,000
1701B	1-Bedroom D (End)	32.50	8.00	40.50	4,978,000
1702	2-Bedroom B (Inner)	58.00	8.00	66.00	7,021,000
1703	2-Bedroom A (Inner)	46.00	7.00	53.00	5,533,000
1704	1-Bedroom A (Inner)	26.00	4.00	30.00	4,396,000
1705	1-Bedroom A (Inner)	26.00	4.00	30.00	4,396,000
1706	2-Bedroom A (Inner)	46.00	7.00	53.00	5,533,000
1707	2-Bedroom B (Inner)	58.00	8.00	66.00	7,021,000
1708	3-Bedroom (End)	70.00	13.00	83.00	8,267,000
1709A	1-Bedroom C (End)	31.50	5.00	36.50	5,125,000
1709B	1-Bedroom D (End)	32.50	8.00	40.50	5,267,000
1710	2-Bedroom B (Inner)	58.00	8.00	66.00	7,442,000
1711	2-Bedroom A (Inner)	46.00	7.00	53.00	5,986,000
1712	1-Bedroom A (Inner)	26.00	4.00	30.00	4,396,000
1714	1-Bedroom A (Inner)	26.00	4.00	30.00	4,396,000
1715	2-Bedroom A (Inner)	46.00	7.00	53.00	6,098,000
1716	2-Bedroom B (Inner)	58.00	8.00	66.00	7,583,000
1717	3-Bedroom (End)	70.00	13.00	83.00	9,085,000
18th Floor - Atrium Level (RFO: Sep 2025)					
1801A	1-Bedroom C (End)	31.50	5.00	36.50	5,185,000
1801B	1-Bedroom D (End)	32.50	8.00	40.50	5,329,000
1802	1-Bedroom B (Inner)	29.00	4.00	33.00	4,857,000
1803	2-Bedroom A (Inner)	46.00	7.00	53.00	5,969,000
1804	1-Bedroom A (Inner)	26.00	4.00	30.00	4,591,000
1805	1-Bedroom A (Inner)	26.00	4.00	30.00	4,591,000
1806	2-Bedroom A (Inner)	46.00	7.00	53.00	5,944,000
1807	2-Bedroom B (Inner)	58.00	8.00	66.00	7,740,000
1808	3-Bedroom (End)	70.00	13.00	83.00	8,862,000
1809A	1-Bedroom C (End)	31.50	5.00	36.50	5,467,000

[Signature]
SYB *[Signature]* DOY

Cameron Residences

Units

Target Completion Date: November 2024 - March 2026

Pricelist Effective Date: March 11, 2020

Based on Availability Plans dated August 7, 2019 per Memo Ref. #: DE-19-08-009



UNIT NO.	DESCRIPTION	UNIT AREA (sqm)	BALCONY (sqm)	TOTAL AREA (sqm)	LIST PRICE (Php; with VAT if applicable)
1809B	1-Bedroom D (End)	32.50	8.00	40.50	5,620,000
1810	1-Bedroom B (Inner)	29.00	4.00	33.00	5,169,000
1811	2-Bedroom A (Inner)	46.00	7.00	53.00	6,479,000
1812	1-Bedroom A (Inner)	26.00	4.00	30.00	4,805,000
1814	1-Bedroom A (Inner)	26.00	4.00	30.00	4,805,000
1815	2-Bedroom A (Inner)	46.00	7.00	53.00	6,395,000
1816	2-Bedroom B (Inner)	58.00	8.00	66.00	8,304,000
1817	3-Bedroom (End)	70.00	13.00	83.00	9,682,000
19th Floor (RFO: Sep 2025)					
1901A	1-Bedroom C (End)	31.50	5.00	36.50	4,866,000
1901B	1-Bedroom D (End)	32.50	8.00	40.50	5,001,000
1902	1-Bedroom B (Inner)	29.00	4.00	33.00	4,636,000
1903	2-Bedroom A (Inner)	46.00	7.00	53.00	5,647,000
1904	1-Bedroom A (Inner)	26.00	4.00	30.00	4,417,000
1905	1-Bedroom A (Inner)	26.00	4.00	30.00	4,417,000
1906	2-Bedroom A (Inner)	46.00	7.00	53.00	5,560,000
1907	2-Bedroom B (Inner)	58.00	8.00	66.00	7,266,000
1908	3-Bedroom (End)	70.00	13.00	83.00	8,306,000
1909A	1-Bedroom C (End)	31.50	5.00	36.50	5,150,000
1909B	1-Bedroom D (End)	32.50	8.00	40.50	5,293,000
1910	1-Bedroom B (Inner)	29.00	4.00	33.00	4,913,000
1911	2-Bedroom A (Inner)	46.00	7.00	53.00	6,099,000
1912	1-Bedroom A (Inner)	26.00	4.00	30.00	4,417,000
1914	1-Bedroom A (Inner)	26.00	4.00	30.00	4,417,000
1915	2-Bedroom A (Inner)	46.00	7.00	53.00	6,015,000
1916	2-Bedroom B (Inner)	58.00	8.00	66.00	7,831,000
1917	3-Bedroom (End)	70.00	13.00	83.00	9,130,000
20th Floor (RFO: Sep 2025)					
2001A	1-Bedroom C (End)	31.50	5.00	36.50	4,877,000
2001B	1-Bedroom D (End)	32.50	8.00	40.50	5,013,000
2002	1-Bedroom B (Inner)	29.00	4.00	33.00	4,646,000
2003	2-Bedroom A (Inner)	46.00	7.00	53.00	5,658,000
2004	1-Bedroom A (Inner)	26.00	4.00	30.00	4,427,000
2005	1-Bedroom A (Inner)	26.00	4.00	30.00	4,427,000
2006	2-Bedroom A (Inner)	46.00	7.00	53.00	5,574,000
2007	2-Bedroom B (Inner)	58.00	8.00	66.00	7,284,000
2008	3-Bedroom (End)	70.00	13.00	83.00	8,327,000
2009A	1-Bedroom C (End)	31.50	5.00	36.50	5,162,000
2009B	1-Bedroom D (End)	32.50	8.00	40.50	5,306,000
2010	1-Bedroom B (Inner)	29.00	4.00	33.00	4,924,000
2011	2-Bedroom A (Inner)	46.00	7.00	53.00	6,114,000
2012	1-Bedroom A (Inner)	26.00	4.00	30.00	4,427,000
2014	1-Bedroom A (Inner)	26.00	4.00	30.00	4,427,000
2015	2-Bedroom A (Inner)	46.00	7.00	53.00	6,029,000
2016	2-Bedroom B (Inner)	58.00	8.00	66.00	7,848,000
2017	3-Bedroom (End)	70.00	13.00	83.00	9,151,000
21st Floor (RFO: Sep 2025)					
2101A	1-Bedroom C (End)	31.50	5.00	36.50	4,889,000
2101B	1-Bedroom D (End)	32.50	8.00	40.50	5,025,000
2102	2-Bedroom B (Inner)	58.00	8.00	66.00	7,088,000
2103	2-Bedroom A (Inner)	46.00	7.00	53.00	5,587,000
2104	1-Bedroom A (Inner)	26.00	4.00	30.00	4,439,000
2105	1-Bedroom A (Inner)	26.00	4.00	30.00	4,439,000

[Handwritten Signature]
SYB DOY

Cameron Residences

Units

Target Completion Date: November 2024 - March 2026

Pricelist Effective Date: March 11, 2020

Based on Availability Plans dated August 7, 2019 per Memo Ref. #: DE-19-08-009



UNIT NO.	DESCRIPTION	UNIT AREA (sqm)	BALCONY (sqm)	TOTAL AREA (sqm)	LIST PRICE (Php; with VAT if applicable)
2106	2-Bedroom A (Inner)	46.00	7.00	53.00	5,587,000
2107	2-Bedroom B (Inner)	58.00	8.00	66.00	7,088,000
2108	3-Bedroom (End)	70.00	13.00	83.00	8,347,000
2109A	1-Bedroom C (End)	31.50	5.00	36.50	5,174,000
2109B	1-Bedroom D (End)	32.50	8.00	40.50	5,317,000
2110	2-Bedroom B (Inner)	58.00	8.00	66.00	7,513,000
2111	2-Bedroom A (Inner)	46.00	7.00	53.00	6,043,000
2112	1-Bedroom A (Inner)	26.00	4.00	30.00	4,439,000
2114	1-Bedroom A (Inner)	26.00	4.00	30.00	4,439,000
2115	2-Bedroom A (Inner)	46.00	7.00	53.00	6,158,000
2116	2-Bedroom B (Inner)	58.00	8.00	66.00	7,656,000
2117	3-Bedroom (End)	70.00	13.00	83.00	9,173,000
22nd Floor (RFO: Sep 2025)					
2201A	1-Bedroom C (End)	31.50	5.00	36.50	4,902,000
2201B	1-Bedroom D (End)	32.50	8.00	40.50	5,037,000
2202	2-Bedroom B (Inner)	58.00	8.00	66.00	7,104,000
2203	2-Bedroom A (Inner)	46.00	7.00	53.00	5,599,000
2204	1-Bedroom A (Inner)	26.00	4.00	30.00	4,450,000
2205	1-Bedroom A (Inner)	26.00	4.00	30.00	4,450,000
2206	2-Bedroom A (Inner)	46.00	7.00	53.00	5,599,000
2207	2-Bedroom B (Inner)	58.00	8.00	66.00	7,104,000
2208	3-Bedroom (End)	70.00	13.00	83.00	8,367,000
2209A	1-Bedroom C (End)	31.50	5.00	36.50	5,187,000
2209B	1-Bedroom D (End)	32.50	8.00	40.50	5,330,000
2210	2-Bedroom B (Inner)	58.00	8.00	66.00	7,532,000
2211	2-Bedroom A (Inner)	46.00	7.00	53.00	6,057,000
2212	1-Bedroom A (Inner)	26.00	4.00	30.00	4,450,000
2214	1-Bedroom A (Inner)	26.00	4.00	30.00	4,450,000
2215	2-Bedroom A (Inner)	46.00	7.00	53.00	6,171,000
2216	2-Bedroom B (Inner)	58.00	8.00	66.00	7,672,000
2217	3-Bedroom (End)	70.00	13.00	83.00	9,195,000
23rd Floor - Atrium Level (RFO: Jul 2025)					
2301	3-Bedroom (End)	70.00	13.00	83.00	8,968,000
2302	2-Bedroom B (Inner)	58.00	8.00	66.00	7,691,000
2303	2-Bedroom A (Inner)	46.00	7.00	53.00	5,970,000
2304	1-Bedroom A (Inner)	26.00	4.00	30.00	4,621,000
2305	1-Bedroom A (Inner)	26.00	4.00	30.00	4,621,000
2306	2-Bedroom A (Inner)	46.00	7.00	53.00	5,986,000
2307	1-Bedroom B (Inner)	29.00	4.00	33.00	4,823,000
2308	3-Bedroom (End)	70.00	13.00	83.00	8,802,000
2309	3-Bedroom (End)	70.00	13.00	83.00	9,467,000
2310	2-Bedroom B (Inner)	58.00	8.00	66.00	8,117,000
2311	2-Bedroom A (Inner)	46.00	7.00	53.00	6,357,000
2312	1-Bedroom A (Inner)	26.00	4.00	30.00	4,834,000
2314	1-Bedroom A (Inner)	26.00	4.00	30.00	4,834,000
2315	2-Bedroom A (Inner)	46.00	7.00	53.00	6,559,000
2316	1-Bedroom B (Inner)	29.00	4.00	33.00	5,187,000
2317	3-Bedroom (End)	70.00	13.00	83.00	9,631,000
24th Floor (RFO: Jul 2025)					
2401	3-Bedroom (End)	70.00	13.00	83.00	8,572,000
2402	2-Bedroom B (Inner)	58.00	8.00	66.00	7,353,000
2403	2-Bedroom A (Inner)	46.00	7.00	53.00	5,627,000
2404	1-Bedroom A (Inner)	26.00	4.00	30.00	4,471,000

[Handwritten Signature]
SYB BOY

Cameron Residences

Units

Target Completion Date: November 2024 - March 2026

Pricelist Effective Date: March 11, 2020

Based on Availability Plans dated August 7, 2019 per Memo Ref. #: DE-19-08-009



UNIT NO.	DESCRIPTION	UNIT AREA (sqm)	BALCONY (sqm)	TOTAL AREA (sqm)	LIST PRICE (Php; with VAT If applicable)
2405	1-Bedroom A (Inner)	26.00	4.00	30.00	4,471,000
2406	2-Bedroom A (Inner)	46.00	7.00	53.00	5,713,000
2407	1-Bedroom B (Inner)	29.00	4.00	33.00	4,630,000
2408	3-Bedroom (End)	70.00	13.00	83.00	8,407,000
2409	3-Bedroom (End)	70.00	13.00	83.00	9,072,000
2410	2-Bedroom B (Inner)	58.00	8.00	66.00	7,780,000
2411	2-Bedroom A (Inner)	46.00	7.00	53.00	6,086,000
2412	1-Bedroom A (Inner)	26.00	4.00	30.00	4,471,000
2414	1-Bedroom A (Inner)	26.00	4.00	30.00	4,471,000
2415	2-Bedroom A (Inner)	46.00	7.00	53.00	6,286,000
2416	1-Bedroom B (Inner)	29.00	4.00	33.00	4,971,000
2417	3-Bedroom (End)	70.00	13.00	83.00	9,239,000
25th Floor (RFO: Jul 2025)					
2501	3-Bedroom (End)	70.00	13.00	83.00	8,592,000
2502	2-Bedroom B (Inner)	58.00	8.00	66.00	7,370,000
2503	2-Bedroom A (Inner)	46.00	7.00	53.00	5,840,000
2504	1-Bedroom A (Inner)	26.00	4.00	30.00	4,481,000
2505	1-Bedroom A (Inner)	26.00	4.00	30.00	4,481,000
2506	2-Bedroom A (Inner)	46.00	7.00	53.00	5,726,000
2507	1-Bedroom B (Inner)	29.00	4.00	33.00	4,642,000
2508	3-Bedroom (End)	70.00	13.00	83.00	8,424,000
2509	3-Bedroom (End)	70.00	13.00	83.00	9,094,000
2510	2-Bedroom B (Inner)	58.00	8.00	66.00	7,798,000
2511	2-Bedroom A (Inner)	46.00	7.00	53.00	6,100,000
2512	1-Bedroom A (Inner)	26.00	4.00	30.00	4,481,000
2514	1-Bedroom A (Inner)	26.00	4.00	30.00	4,481,000
2515	2-Bedroom A (Inner)	46.00	7.00	53.00	6,301,000
2516	1-Bedroom B (Inner)	29.00	4.00	33.00	4,982,000
2517	3-Bedroom (End)	70.00	13.00	83.00	9,261,000
26th Floor (RFO: Jul 2025)					
2601	3-Bedroom (End)	70.00	13.00	83.00	8,613,000
2602	2-Bedroom B (Inner)	58.00	8.00	66.00	7,172,000
2603	2-Bedroom A (Inner)	46.00	7.00	53.00	5,654,000
2604	1-Bedroom A (Inner)	26.00	4.00	30.00	4,492,000
2605	1-Bedroom A (Inner)	26.00	4.00	30.00	4,492,000
2606	2-Bedroom A (Inner)	46.00	7.00	53.00	5,654,000
2607	2-Bedroom B (Inner)	58.00	8.00	66.00	7,172,000
2608	3-Bedroom (End)	70.00	13.00	83.00	8,447,000
2609	3-Bedroom (End)	70.00	13.00	83.00	9,114,000
2610	2-Bedroom B (Inner)	58.00	8.00	66.00	7,602,000
2611	2-Bedroom A (Inner)	46.00	7.00	53.00	6,116,000
2612	1-Bedroom A (Inner)	26.00	4.00	30.00	4,492,000
2614	1-Bedroom A (Inner)	26.00	4.00	30.00	4,492,000
2615	2-Bedroom A (Inner)	46.00	7.00	53.00	6,231,000
2616	2-Bedroom B (Inner)	58.00	8.00	66.00	7,746,000
2617	3-Bedroom (End)	70.00	13.00	83.00	9,282,000
27th Floor (RFO: Jul 2025)					
2701	3-Bedroom (End)	70.00	13.00	83.00	8,632,000
2702	2-Bedroom B (Inner)	58.00	8.00	66.00	7,189,000
2703	2-Bedroom A (Inner)	46.00	7.00	53.00	5,667,000
2704	1-Bedroom A (Inner)	26.00	4.00	30.00	4,505,000
2705	1-Bedroom A (Inner)	26.00	4.00	30.00	4,505,000
2706	2-Bedroom A (Inner)	46.00	7.00	53.00	5,667,000

[Handwritten Signature]
SYB DOY

Cameron Residences

Units

Target Completion Date: November 2024 - March 2026

Pricelist Effective Date: March 11, 2020

Based on Availability Plans dated August 7, 2019 per Memo Ref. #: DE-19-08-009



UNIT NO.	DESCRIPTION	UNIT AREA (sqm)	BALCONY (sqm)	TOTAL AREA (sqm)	LIST PRICE (Php; with VAT if applicable)
2707	2-Bedroom B (Inner)	58.00	8.00	66.00	7,189,000
2708	3-Bedroom (End)	70.00	13.00	83.00	8,468,000
2709	3-Bedroom (End)	70.00	13.00	83.00	9,136,000
2710	2-Bedroom B (Inner)	58.00	8.00	66.00	7,621,000
2711	2-Bedroom A (Inner)	46.00	7.00	53.00	6,129,000
2712	1-Bedroom A (Inner)	26.00	4.00	30.00	4,505,000
2714	1-Bedroom A (Inner)	26.00	4.00	30.00	4,505,000
2715	2-Bedroom A (Inner)	46.00	7.00	53.00	6,245,000
2716	2-Bedroom B (Inner)	58.00	8.00	66.00	7,765,000
2717	3-Bedroom (End)	70.00	13.00	83.00	9,304,000
28th Floor - Airium Level (RFO: May 2025)					
2801	3-Bedroom (End)	70.00	13.00	83.00	9,243,000
2802	1-Bedroom B (Inner)	29.00	4.00	33.00	4,972,000
2803	2-Bedroom A (Inner)	46.00	7.00	53.00	6,142,000
2804	1-Bedroom A (Inner)	26.00	4.00	30.00	4,707,000
2805	1-Bedroom A (Inner)	26.00	4.00	30.00	4,707,000
2806	2-Bedroom A (Inner)	46.00	7.00	53.00	6,066,000
2807	2-Bedroom B (Inner)	58.00	8.00	66.00	7,926,000
2808	3-Bedroom (End)	70.00	13.00	83.00	9,075,000
2809	3-Bedroom (End)	70.00	13.00	83.00	9,745,000
2810	1-Bedroom B (Inner)	29.00	4.00	33.00	5,339,000
2811	2-Bedroom A (Inner)	46.00	7.00	53.00	6,636,000
2812	1-Bedroom A (Inner)	26.00	4.00	30.00	4,919,000
2814	1-Bedroom A (Inner)	26.00	4.00	30.00	4,919,000
2815	2-Bedroom A (Inner)	46.00	7.00	53.00	6,549,000
2816	2-Bedroom B (Inner)	58.00	8.00	66.00	8,502,000
2817	3-Bedroom (End)	70.00	13.00	83.00	9,914,000
29th Floor (RFO: May 2025)					
2901	3-Bedroom (End)	70.00	13.00	83.00	8,674,000
2902	1-Bedroom B (Inner)	29.00	4.00	33.00	4,662,000
2903	2-Bedroom A (Inner)	46.00	7.00	53.00	5,780,000
2904	1-Bedroom A (Inner)	26.00	4.00	30.00	4,525,000
2905	1-Bedroom A (Inner)	26.00	4.00	30.00	4,525,000
2906	2-Bedroom A (Inner)	46.00	7.00	53.00	5,693,000
2907	2-Bedroom B (Inner)	58.00	8.00	66.00	7,440,000
2908	3-Bedroom (End)	70.00	13.00	83.00	8,507,000
2909	3-Bedroom (End)	70.00	13.00	83.00	9,179,000
2910	1-Bedroom B (Inner)	29.00	4.00	33.00	5,030,000
2911	2-Bedroom A (Inner)	46.00	7.00	53.00	6,245,000
2912	1-Bedroom A (Inner)	26.00	4.00	30.00	4,525,000
2914	1-Bedroom A (Inner)	26.00	4.00	30.00	4,525,000
2915	2-Bedroom A (Inner)	46.00	7.00	53.00	6,199,000
2916	2-Bedroom B (Inner)	58.00	8.00	66.00	8,016,000
2917	3-Bedroom (End)	70.00	13.00	83.00	9,349,000
30th Floor (RFO: May 2025)					
3001	3-Bedroom (End)	70.00	13.00	83.00	8,694,000
3002	1-Bedroom B (Inner)	29.00	4.00	33.00	4,674,000
3003	2-Bedroom A (Inner)	46.00	7.00	53.00	5,794,000
3004	1-Bedroom A (Inner)	26.00	4.00	30.00	4,536,000
3005	1-Bedroom A (Inner)	26.00	4.00	30.00	4,536,000
3006	2-Bedroom A (Inner)	46.00	7.00	53.00	5,708,000
3007	2-Bedroom B (Inner)	58.00	8.00	66.00	7,456,000
3008	3-Bedroom (End)	70.00	13.00	83.00	8,525,000

[Handwritten Signature]
SYB DOY

Cameron Residences

Units

Target Completion Date: November 2024 - March 2026

Pricelist Effective Date: March 11, 2020

Based on Availability Plans dated August 7, 2019 per Memo Ref. #: DE-19-08-009



UNIT NO.	DESCRIPTION	UNIT AREA (sqm)	BALCONY (sqm)	TOTAL AREA (sqm)	LIST PRICE (Php; with VAT If applicable)
3009	3-Bedroom (End)	70.00	13.00	83.00	9,201,000
3010	1-Bedroom B (Inner)	29.00	4.00	33.00	5,041,000
3011	2-Bedroom A (Inner)	46.00	7.00	53.00	6,260,000
3012	1-Bedroom A (Inner)	26.00	4.00	30.00	4,536,000
3014	1-Bedroom A (Inner)	26.00	4.00	30.00	4,536,000
3015	2-Bedroom A (Inner)	46.00	7.00	53.00	6,172,000
3016	2-Bedroom B (Inner)	58.00	8.00	66.00	8,037,000
3017	3-Bedroom (End)	70.00	13.00	83.00	9,370,000
31st Floor (RFO: May 2025)					
3101	3-Bedroom (End)	70.00	13.00	83.00	8,713,000
3102	2-Bedroom B (Inner)	58.00	8.00	66.00	7,258,000
3103	2-Bedroom A (Inner)	46.00	7.00	53.00	5,720,000
3104	1-Bedroom A (Inner)	26.00	4.00	30.00	4,547,000
3105	1-Bedroom A (Inner)	26.00	4.00	30.00	4,547,000
3106	2-Bedroom A (Inner)	46.00	7.00	53.00	5,720,000
3107	2-Bedroom B (Inner)	58.00	8.00	66.00	7,258,000
3108	3-Bedroom (End)	70.00	13.00	83.00	8,546,000
3109	3-Bedroom (End)	70.00	13.00	83.00	9,221,000
3110	2-Bedroom B (Inner)	58.00	8.00	66.00	7,693,000
3111	2-Bedroom A (Inner)	46.00	7.00	53.00	6,185,000
3112	1-Bedroom A (Inner)	26.00	4.00	30.00	4,547,000
3114	1-Bedroom A (Inner)	26.00	4.00	30.00	4,547,000
3115	2-Bedroom A (Inner)	46.00	7.00	53.00	6,304,000
3116	2-Bedroom B (Inner)	58.00	8.00	66.00	7,837,000
3117	3-Bedroom (End)	70.00	13.00	83.00	9,391,000
32nd Floor (RFO: May 2025)					
3201	3-Bedroom (End)	70.00	13.00	83.00	8,734,000
3202	2-Bedroom B (Inner)	58.00	8.00	66.00	7,272,000
3203	2-Bedroom A (Inner)	46.00	7.00	53.00	5,733,000
3204	1-Bedroom A (Inner)	26.00	4.00	30.00	4,558,000
3205	1-Bedroom A (Inner)	26.00	4.00	30.00	4,558,000
3206	2-Bedroom A (Inner)	46.00	7.00	53.00	5,733,000
3207	2-Bedroom B (Inner)	58.00	8.00	66.00	7,272,000
3208	3-Bedroom (End)	70.00	13.00	83.00	8,565,000
3209	3-Bedroom (End)	70.00	13.00	83.00	9,244,000
3210	2-Bedroom B (Inner)	58.00	8.00	66.00	7,709,000
3211	2-Bedroom A (Inner)	46.00	7.00	53.00	6,202,000
3212	1-Bedroom A (Inner)	26.00	4.00	30.00	4,558,000
3214	1-Bedroom A (Inner)	26.00	4.00	30.00	4,558,000
3215	2-Bedroom A (Inner)	46.00	7.00	53.00	6,319,000
3216	2-Bedroom B (Inner)	58.00	8.00	66.00	7,855,000
3217	3-Bedroom (End)	70.00	13.00	83.00	9,413,000
33rd Floor - Atrium Level (RFO: May 2025)					
3301	3-Bedroom (End)	70.00	13.00	83.00	9,181,000
3302	2-Bedroom B (Inner)	58.00	8.00	66.00	7,874,000
3303	2-Bedroom A (Inner)	46.00	7.00	53.00	6,082,000
3304	1-Bedroom A (Inner)	26.00	4.00	30.00	4,737,000
3305	1-Bedroom A (Inner)	26.00	4.00	30.00	4,737,000
3306	2-Bedroom A (Inner)	46.00	7.00	53.00	6,128,000
3307	1-Bedroom B (Inner)	29.00	4.00	33.00	4,936,000
3308	3-Bedroom (End)	70.00	13.00	83.00	9,010,000
3309	3-Bedroom (End)	70.00	13.00	83.00	9,691,000
3310	2-Bedroom B (Inner)	58.00	8.00	66.00	8,310,000

[Handwritten Signature]
SYB DOY

Cameron Residences

Units

Target Completion Date: November 2024 - March 2026

Pricelist Effective Date: March 11, 2020

Based on Availability Plans dated August 7, 2019 per Memo Ref. #: DE-19-08-009



UNIT NO.	DESCRIPTION	UNIT AREA (sqm)	BALCONY (sqm)	TOTAL AREA (sqm)	LIST PRICE (Php; with VAT if applicable)
3311	2-Bedroom A (Inner)	46.00	7.00	53.00	6,508,000
3312	1-Bedroom A (Inner)	26.00	4.00	30.00	4,949,000
3314	1-Bedroom A (Inner)	26.00	4.00	30.00	4,949,000
3315	2-Bedroom A (Inner)	46.00	7.00	53.00	6,712,000
3316	1-Bedroom B (Inner)	29.00	4.00	33.00	5,310,000
3317	3-Bedroom (End)	70.00	13.00	83.00	9,861,000
34th Floor (RFO: Mar 2025)					
3401	3-Bedroom (End)	70.00	13.00	83.00	8,775,000
3402	2-Bedroom B (Inner)	58.00	8.00	66.00	7,527,000
3403	2-Bedroom A (Inner)	46.00	7.00	53.00	5,760,000
3404	1-Bedroom A (Inner)	26.00	4.00	30.00	4,579,000
3405	1-Bedroom A (Inner)	26.00	4.00	30.00	4,579,000
3406	2-Bedroom A (Inner)	46.00	7.00	53.00	5,847,000
3407	1-Bedroom B (Inner)	29.00	4.00	33.00	4,717,000
3408	3-Bedroom (End)	70.00	13.00	83.00	8,604,000
3409	3-Bedroom (End)	70.00	13.00	83.00	9,285,000
3410	2-Bedroom B (Inner)	58.00	8.00	66.00	7,565,000
3411	2-Bedroom A (Inner)	46.00	7.00	53.00	6,231,000
3412	1-Bedroom A (Inner)	26.00	4.00	30.00	4,579,000
3414	1-Bedroom A (Inner)	26.00	4.00	30.00	4,579,000
3415	2-Bedroom A (Inner)	46.00	7.00	53.00	6,436,000
3416	1-Bedroom B (Inner)	29.00	4.00	33.00	5,089,000
3417	3-Bedroom (End)	70.00	13.00	83.00	9,457,000
35th Floor (RFO: Mar 2025)					
3501	3-Bedroom (End)	70.00	13.00	83.00	8,796,000
3502	2-Bedroom B (Inner)	58.00	8.00	66.00	7,545,000
3503	2-Bedroom A (Inner)	46.00	7.00	53.00	5,773,000
3504	1-Bedroom A (Inner)	26.00	4.00	30.00	4,590,000
3505	1-Bedroom A (Inner)	26.00	4.00	30.00	4,590,000
3506	2-Bedroom A (Inner)	46.00	7.00	53.00	5,862,000
3507	1-Bedroom B (Inner)	29.00	4.00	33.00	4,727,000
3508	3-Bedroom (End)	70.00	13.00	83.00	8,625,000
3509	3-Bedroom (End)	70.00	13.00	83.00	9,307,000
3510	2-Bedroom B (Inner)	58.00	8.00	66.00	7,984,000
3511	2-Bedroom A (Inner)	46.00	7.00	53.00	6,244,000
3512	1-Bedroom A (Inner)	26.00	4.00	30.00	4,590,000
3514	1-Bedroom A (Inner)	26.00	4.00	30.00	4,590,000
3515	2-Bedroom A (Inner)	46.00	7.00	53.00	6,451,000
3516	1-Bedroom B (Inner)	29.00	4.00	33.00	5,099,000
3517	3-Bedroom (End)	70.00	13.00	83.00	9,479,000
36th Floor (RFO: Mar 2025)					
3601	3-Bedroom (End)	70.00	13.00	83.00	8,815,000
3602	2-Bedroom B (Inner)	58.00	8.00	66.00	7,341,000
3603	2-Bedroom A (Inner)	46.00	7.00	53.00	5,785,000
3604	1-Bedroom A (Inner)	26.00	4.00	30.00	4,602,000
3605	1-Bedroom A (Inner)	26.00	4.00	30.00	4,602,000
3606	2-Bedroom A (Inner)	46.00	7.00	53.00	5,785,000
3607	2-Bedroom B (Inner)	58.00	8.00	66.00	7,341,000
3608	3-Bedroom (End)	70.00	13.00	83.00	8,644,000
3609	3-Bedroom (End)	70.00	13.00	83.00	9,330,000
3610	2-Bedroom B (Inner)	58.00	8.00	66.00	7,781,000
3611	2-Bedroom A (Inner)	46.00	7.00	53.00	6,259,000
3612	1-Bedroom A (Inner)	26.00	4.00	30.00	4,602,000

[Handwritten Signature]
SYB DOY

Cameron Residences

Units

Target Completion Date: November 2024 - March 2026

Pricelist Effective Date: March 11, 2020

Based on Availability Plans dated August 7, 2019 per Memo Ref. #: DE-19-08-009



UNIT NO.	DESCRIPTION	UNIT AREA (sqm)	BALCONY (sqm)	TOTAL AREA (sqm)	LIST PRICE (Php; with VAT if applicable)
3614	1-Bedroom A (Inner)	26.00	4.00	30.00	4,602,000
3615	2-Bedroom A (Inner)	46.00	7.00	53.00	6,378,000
3616	2-Bedroom B (Inner)	58.00	8.00	66.00	7,929,000
3617	3-Bedroom (End)	70.00	13.00	83.00	9,500,000
37th Floor (RFO: Mar 2025)					
3701	3-Bedroom (End)	70.00	13.00	83.00	8,835,000
3702	2-Bedroom B (Inner)	58.00	8.00	66.00	7,359,000
3703	2-Bedroom A (Inner)	46.00	7.00	53.00	5,800,000
3704	1-Bedroom A (Inner)	26.00	4.00	30.00	4,613,000
3705	1-Bedroom A (Inner)	26.00	4.00	30.00	4,613,000
3706	2-Bedroom A (Inner)	46.00	7.00	53.00	5,800,000
3707	2-Bedroom B (Inner)	58.00	8.00	66.00	7,359,000
3708	3-Bedroom (End)	70.00	13.00	83.00	8,664,000
3709	3-Bedroom (End)	70.00	13.00	83.00	9,352,000
3710	2-Bedroom B (Inner)	58.00	8.00	66.00	7,798,000
3711	2-Bedroom A (Inner)	46.00	7.00	53.00	6,273,000
3712	1-Bedroom A (Inner)	26.00	4.00	30.00	4,613,000
3714	1-Bedroom A (Inner)	26.00	4.00	30.00	4,613,000
3715	2-Bedroom A (Inner)	46.00	7.00	53.00	6,391,000
3716	2-Bedroom B (Inner)	58.00	8.00	66.00	7,947,000
3717	3-Bedroom (End)	70.00	13.00	83.00	9,522,000
38th Floor - Atrium Level (RFO: Jan 2025)					
3801	3-Bedroom (End)	70.00	13.00	83.00	9,458,000
3802	1-Bedroom B (Inner)	29.00	4.00	33.00	5,089,000
3803	2-Bedroom A (Inner)	46.00	7.00	53.00	6,318,000
3804	1-Bedroom A (Inner)	26.00	4.00	30.00	4,822,000
3805	1-Bedroom A (Inner)	26.00	4.00	30.00	4,822,000
3806	2-Bedroom A (Inner)	46.00	7.00	53.00	6,229,000
3807	2-Bedroom B (Inner)	58.00	8.00	66.00	8,112,000
3808	3-Bedroom (End)	70.00	13.00	83.00	9,285,000
3809	3-Bedroom (End)	70.00	13.00	83.00	9,975,000
3810	1-Bedroom B (Inner)	29.00	4.00	33.00	5,463,000
3811	2-Bedroom A (Inner)	46.00	7.00	53.00	6,792,000
3812	1-Bedroom A (Inner)	26.00	4.00	30.00	5,035,000
3814	1-Bedroom A (Inner)	26.00	4.00	30.00	5,035,000
3815	2-Bedroom A (Inner)	46.00	7.00	53.00	6,702,000
3816	2-Bedroom B (Inner)	58.00	8.00	66.00	8,701,000
3817	3-Bedroom (End)	70.00	13.00	83.00	10,146,000
39th Floor (RFO: Jan 2025)					
3901	3-Bedroom (End)	70.00	13.00	83.00	8,876,000
3902	1-Bedroom B (Inner)	29.00	4.00	33.00	4,772,000
3903	2-Bedroom A (Inner)	46.00	7.00	53.00	5,916,000
3904	1-Bedroom A (Inner)	26.00	4.00	30.00	4,633,000
3905	1-Bedroom A (Inner)	26.00	4.00	30.00	4,633,000
3906	2-Bedroom A (Inner)	46.00	7.00	53.00	5,826,000
3907	2-Bedroom B (Inner)	58.00	8.00	66.00	7,612,000
3908	3-Bedroom (End)	70.00	13.00	83.00	8,703,000
3909	3-Bedroom (End)	70.00	13.00	83.00	9,393,000
3910	1-Bedroom B (Inner)	29.00	4.00	33.00	5,147,000
3911	2-Bedroom A (Inner)	46.00	7.00	53.00	6,391,000
3912	1-Bedroom A (Inner)	26.00	4.00	30.00	4,633,000
3914	1-Bedroom A (Inner)	26.00	4.00	30.00	4,633,000
3915	2-Bedroom A (Inner)	46.00	7.00	53.00	6,301,000

Handwritten signatures:
 SYB
 DOY

Cameron Residences

Units

Target Completion Date: November 2024 - March 2026

Pricelist Effective Date: March 11, 2020

Based on Availability Plans dated August 7, 2019 per Memo Ref. #: DE-19-08-009



UNIT NO.	DESCRIPTION	UNIT AREA (sqm)	BALCONY (sqm)	TOTAL AREA (sqm)	LIST PRICE (Php; with VAT If applicable)
3916	2-Bedroom B (Inner)	58.00	8.00	66.00	8,203,000
3917	3-Bedroom (End)	70.00	13.00	83.00	9,565,000
40th Floor (RFO: Jan 2025)					
4001	3-Bedroom (End)	70.00	13.00	83.00	8,897,000
4002	1-Bedroom B (Inner)	29.00	4.00	33.00	4,782,000
4003	2-Bedroom A (Inner)	46.00	7.00	53.00	5,930,000
4004	1-Bedroom A (Inner)	26.00	4.00	30.00	4,644,000
4005	1-Bedroom A (Inner)	26.00	4.00	30.00	4,644,000
4006	2-Bedroom A (Inner)	46.00	7.00	53.00	5,840,000
4007	2-Bedroom B (Inner)	58.00	8.00	66.00	7,630,000
4008	3-Bedroom (End)	70.00	13.00	83.00	8,724,000
4009	3-Bedroom (End)	70.00	13.00	83.00	9,415,000
4010	1-Bedroom B (Inner)	29.00	4.00	33.00	5,158,000
4011	2-Bedroom A (Inner)	46.00	7.00	53.00	6,404,000
4012	1-Bedroom A (Inner)	26.00	4.00	30.00	4,644,000
4014	1-Bedroom A (Inner)	26.00	4.00	30.00	4,644,000
4015	2-Bedroom A (Inner)	46.00	7.00	53.00	6,317,000
4016	2-Bedroom B (Inner)	58.00	8.00	66.00	8,223,000
4017	3-Bedroom (End)	70.00	13.00	83.00	9,588,000
41st Floor (RFO: Jan 2025)					
4101	3-Bedroom (End)	70.00	13.00	83.00	8,917,000
4102	2-Bedroom B (Inner)	58.00	8.00	66.00	7,426,000
4103	2-Bedroom A (Inner)	46.00	7.00	53.00	5,851,000
4104	1-Bedroom A (Inner)	26.00	4.00	30.00	4,656,000
4105	1-Bedroom A (Inner)	26.00	4.00	30.00	4,656,000
4106	2-Bedroom A (Inner)	46.00	7.00	53.00	5,851,000
4107	2-Bedroom B (Inner)	58.00	8.00	66.00	7,426,000
4108	3-Bedroom (End)	70.00	13.00	83.00	8,745,000
4109	3-Bedroom (End)	70.00	13.00	83.00	9,437,000
4110	2-Bedroom B (Inner)	58.00	8.00	66.00	7,872,000
4111	2-Bedroom A (Inner)	46.00	7.00	53.00	6,331,000
4112	1-Bedroom A (Inner)	26.00	4.00	30.00	4,656,000
4114	1-Bedroom A (Inner)	26.00	4.00	30.00	4,656,000
4115	2-Bedroom A (Inner)	46.00	7.00	53.00	6,451,000
4116	2-Bedroom B (Inner)	58.00	8.00	66.00	8,019,000
4117	3-Bedroom (End)	70.00	13.00	83.00	9,611,000
42nd Floor (RFO: Jan 2025)					
4201	3-Bedroom (End)	70.00	13.00	83.00	8,936,000
4202	2-Bedroom B (Inner)	58.00	8.00	66.00	7,442,000
4203	2-Bedroom A (Inner)	46.00	7.00	53.00	5,867,000
4204	1-Bedroom A (Inner)	26.00	4.00	30.00	4,667,000
4205	1-Bedroom A (Inner)	26.00	4.00	30.00	4,667,000
4206	2-Bedroom A (Inner)	46.00	7.00	53.00	5,867,000
4207	2-Bedroom B (Inner)	58.00	8.00	66.00	7,442,000
4208	3-Bedroom (End)	70.00	13.00	83.00	8,764,000
4209	3-Bedroom (End)	70.00	13.00	83.00	9,458,000
4210	2-Bedroom B (Inner)	58.00	8.00	66.00	7,888,000
4211	2-Bedroom A (Inner)	46.00	7.00	53.00	6,346,000
4212	1-Bedroom A (Inner)	26.00	4.00	30.00	4,667,000
4214	1-Bedroom A (Inner)	26.00	4.00	30.00	4,667,000
4215	2-Bedroom A (Inner)	46.00	7.00	53.00	6,464,000
4216	2-Bedroom B (Inner)	58.00	8.00	66.00	8,038,000
4217	3-Bedroom (End)	70.00	13.00	83.00	9,631,000

[Handwritten Signature]
SYB BOY

Cameron Residences

Units

Target Completion Date: November 2024 - March 2026

Pricelist Effective Date: March 11, 2020

Based on Availability Plans dated August 7, 2019 per Memo Ref. #: DE-19-08-009



UNIT NO.	DESCRIPTION	UNIT AREA (sqm)	BALCONY (sqm)	TOTAL AREA (sqm)	LIST PRICE (Php; with VAT If applicable)
43rd Floor - Atrium Level (RFO: Nov 2024)					
4301	3-Bedroom (End)	70.00	13.00	83.00	9,392,000
4302	2-Bedroom B (Inner)	58.00	8.00	66.00	8,056,000
4303	2-Bedroom A (Inner)	46.00	7.00	53.00	6,179,000
4304	1-Bedroom A (Inner)	26.00	4.00	30.00	4,851,000
4305	1-Bedroom A (Inner)	26.00	4.00	30.00	4,851,000
4306	2-Bedroom A (Inner)	46.00	7.00	53.00	6,270,000
4307	1-Bedroom B (Inner)	29.00	4.00	33.00	5,051,000
4308	3-Bedroom (End)	70.00	13.00	83.00	9,218,000
4309	3-Bedroom (End)	70.00	13.00	83.00	9,914,000
4310	2-Bedroom B (Inner)	58.00	8.00	66.00	8,503,000
4311	2-Bedroom A (Inner)	46.00	7.00	53.00	6,659,000
4312	1-Bedroom A (Inner)	26.00	4.00	30.00	5,064,000
4314	1-Bedroom A (Inner)	26.00	4.00	30.00	5,064,000
4315	2-Bedroom A (Inner)	46.00	7.00	53.00	6,469,000
4316	1-Bedroom B (Inner)	29.00	4.00	33.00	5,432,000
4317	3-Bedroom (End)	70.00	13.00	83.00	10,088,000
44th Floor (RFO: Nov 2024)					
4401	3-Bedroom (End)	70.00	13.00	83.00	8,977,000
4402	2-Bedroom B (Inner)	58.00	8.00	66.00	7,701,000
4403	2-Bedroom A (Inner)	46.00	7.00	53.00	5,892,000
4404	1-Bedroom A (Inner)	26.00	4.00	30.00	4,687,000
4405	1-Bedroom A (Inner)	26.00	4.00	30.00	4,687,000
4406	2-Bedroom A (Inner)	46.00	7.00	53.00	5,984,000
4407	1-Bedroom B (Inner)	29.00	4.00	33.00	4,824,000
4408	3-Bedroom (End)	70.00	13.00	83.00	8,804,000
4409	3-Bedroom (End)	70.00	13.00	83.00	9,500,000
4410	2-Bedroom B (Inner)	58.00	8.00	66.00	8,149,000
4411	2-Bedroom A (Inner)	46.00	7.00	53.00	6,374,000
4412	1-Bedroom A (Inner)	26.00	4.00	30.00	4,687,000
4414	1-Bedroom A (Inner)	26.00	4.00	30.00	4,687,000
4415	2-Bedroom A (Inner)	46.00	7.00	53.00	6,583,000
4416	1-Bedroom B (Inner)	29.00	4.00	33.00	5,207,000
4417	3-Bedroom (End)	70.00	13.00	83.00	9,674,000
45th Floor (RFO: Nov 2024)					
4501	3-Bedroom (End)	70.00	13.00	83.00	8,997,000
4502	2-Bedroom B (Inner)	58.00	8.00	66.00	7,216,000
4503	2-Bedroom A (Inner)	46.00	7.00	53.00	5,906,000
4504	1-Bedroom A (Inner)	26.00	4.00	30.00	4,699,000
4505	1-Bedroom A (Inner)	26.00	4.00	30.00	4,699,000
4506	2-Bedroom A (Inner)	46.00	7.00	53.00	5,995,000
4507	1-Bedroom B (Inner)	29.00	4.00	33.00	4,837,000
4508	3-Bedroom (End)	70.00	13.00	83.00	8,822,000
4509	3-Bedroom (End)	70.00	13.00	83.00	9,522,000
4510	2-Bedroom B (Inner)	58.00	8.00	66.00	8,168,000
4511	2-Bedroom A (Inner)	46.00	7.00	53.00	6,389,000
4512	1-Bedroom A (Inner)	26.00	4.00	30.00	4,699,000
4514	1-Bedroom A (Inner)	26.00	4.00	30.00	4,699,000
4515	2-Bedroom A (Inner)	46.00	7.00	53.00	6,598,000
4516	1-Bedroom B (Inner)	29.00	4.00	33.00	5,217,000
4517	3-Bedroom (End)	70.00	13.00	83.00	9,697,000
46th Floor (RFO: Nov 2024)					
4601	3-Bedroom (End)	70.00	13.00	83.00	9,019,000

[Handwritten Signature]
SYB *[Handwritten Signature]* DOY

Cameron Residences

Units

Target Completion Date: November 2024 - March 2026

Pricelist Effective Date: March 11, 2020

Based on Availability Plans dated August 7, 2019 per Memo Ref. #: DE-19-08-009



UNIT NO.	DESCRIPTION	UNIT AREA (sqm)	BALCONY (sqm)	TOTAL AREA (sqm)	LIST PRICE (Php; with VAT if applicable)
4602	2-Bedroom B (Inner)	58.00	8.00	66.00	7,510,000
4603	2-Bedroom A (Inner)	46.00	7.00	53.00	5,920,000
4604	1-Bedroom A (Inner)	26.00	4.00	30.00	4,710,000
4605	1-Bedroom A (Inner)	26.00	4.00	30.00	4,710,000
4606	2-Bedroom A (Inner)	46.00	7.00	53.00	5,920,000
4607	2-Bedroom B (Inner)	58.00	8.00	66.00	7,510,000
4608	3-Bedroom (End)	70.00	13.00	83.00	8,845,000
4609	3-Bedroom (End)	70.00	13.00	83.00	9,545,000
4610	2-Bedroom B (Inner)	58.00	8.00	66.00	7,961,000
4611	2-Bedroom A (Inner)	46.00	7.00	53.00	6,401,000
4612	1-Bedroom A (Inner)	26.00	4.00	30.00	4,710,000
4614	1-Bedroom A (Inner)	26.00	4.00	30.00	4,710,000
4615	2-Bedroom A (Inner)	46.00	7.00	53.00	6,523,000
4616	2-Bedroom B (Inner)	58.00	8.00	66.00	8,110,000
4617	3-Bedroom (End)	70.00	13.00	83.00	9,719,000
Penthouse Floor (RFO: Nov 2024)					
PH01	3-Bedroom (End)	70.00	13.00	83.00	9,740,000
PH02	2-Bedroom B (Inner)	58.00	8.00	66.00	8,128,000
PH03	2-Bedroom A (Inner)	46.00	7.00	53.00	6,418,000
PH04	1-Bedroom A (Inner)	26.00	4.00	30.00	4,968,000
PH05	1-Bedroom A (Inner)	26.00	4.00	30.00	4,968,000
PH06	2-Bedroom A (Inner)	46.00	7.00	53.00	6,418,000
PH07	2-Bedroom B (Inner)	58.00	8.00	66.00	8,128,000
PH08	3-Bedroom (End)	70.00	13.00	83.00	9,564,000
PH09	3-Bedroom (End)	70.00	13.00	83.00	10,268,000
PH10	2-Bedroom B (Inner)	58.00	8.00	66.00	8,580,000
PH11	2-Bedroom A (Inner)	46.00	7.00	53.00	6,901,000
PH12	1-Bedroom A (Inner)	26.00	4.00	30.00	5,184,000
PH14	1-Bedroom A (Inner)	26.00	4.00	30.00	5,184,000
PH15	2-Bedroom A (Inner)	46.00	7.00	53.00	7,023,000
PH16	2-Bedroom B (Inner)	58.00	8.00	66.00	8,730,000
PH17	3-Bedroom (End)	70.00	13.00	83.00	10,442,000

NOTES:

1. CASH PRICE is LIST PRICE less 10%.
2. Price of parking slot is not included in the list price. Parking slots are sold separately.
3. Prices indicated are exclusive of closing fees.
4. Prices may include VAT, if and where applicable.
5. The areas (sqm) may change based on actual site condition.
6. Requests for unit alteration shall conform to the cut-off dates for tandem and non-installation requests.
7. The contents herein are subject to change without prior notice and do not constitute an offer or contract.

[Signature]
SYB *[Signature]*
DOY

INTEROFFICE MEMORANDUM

Reference #: DE-20-02-022





TO : Project Development Department
CC : BPU, File
FROM : Design and Engineering Department
DATE : 17 February 2020
SUBJECT : CAMERON RESIDENCES – Plans for Sales and Marketing Collaterals

In line with DCR-184, received on January 28, 2020, on the change of unit mix for Cameron Residences for 2nd floor to 11th floor, here are the full tower availability plans and unit layouts:

These supersede the following availability plans and unit layouts:

- 2nd floor to 22nd floor Availability Plans and Unit Layouts under interoffice memo DE-19-08-009 dated 07-August 2019.
- 23rd floor to Penthouse floor Availability Plans and Unit Layouts under interoffice memo DE-19-01-010 dated 31-January 2019.

For reference.

<p>Prepared by:</p> <div style="text-align: center;">  01/17/20  2/17 Fatima C. Agno/ Fe P. Moselina Architect/ Senior Architect </div>	<p>Noted by:</p> <div style="text-align: center;">  Rina M. Soriano VP, Architectural and Interior Design </div>	<p>Noted by:</p> <div style="text-align: center;">  2/17 Adrian M. Calimbas SVP, Design and Engineering </div>
---	--	--

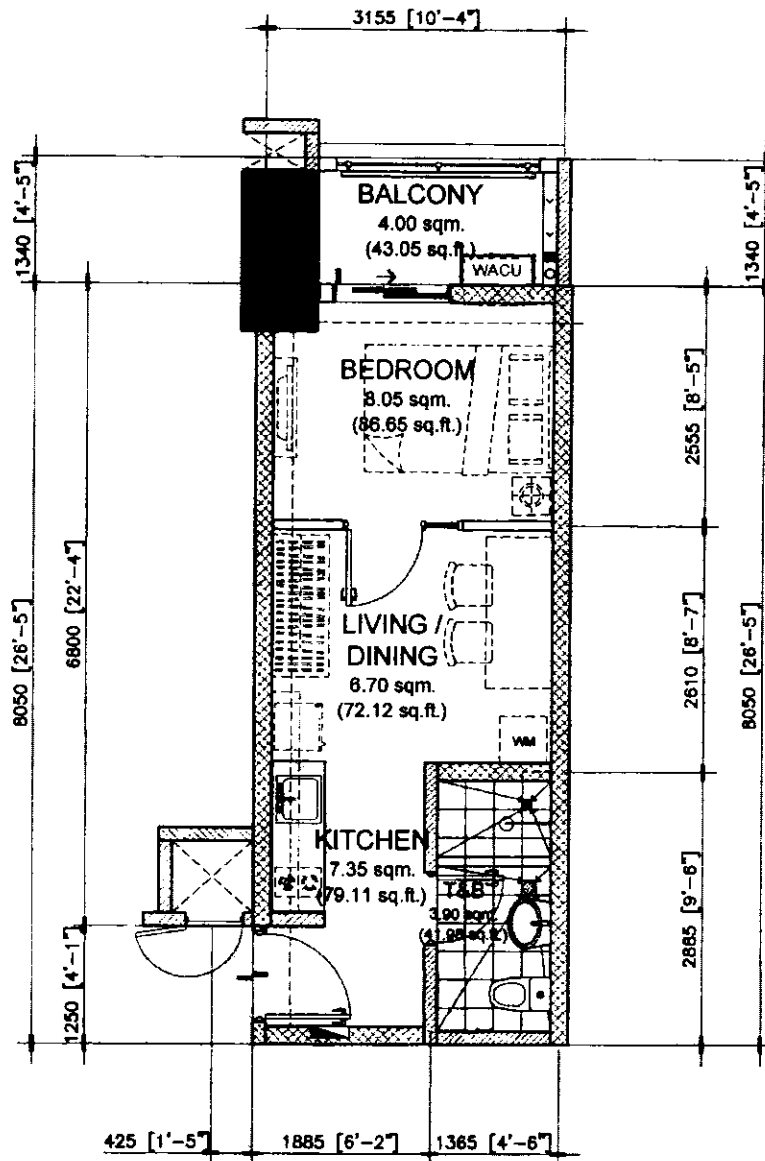

26.00 sq.m. 1-BR TYPE - A
INNER UNIT - 26.00 sq.m. / 279.86 sq.ft.
 WITH BALCONY - 4.00 sq.m./43.05 sq.ft.
GROSS FLOOR AREA - 30.00 sq.m. / 322.91 sq.ft

SCALE: 1 : 80 mtrs.
 NOTE:
 - DIMENSIONS & AREAS MAY VARY BASED ON ACTUAL SITE CONDITION.
 - FURNITURE & APPLIANCES ARE NOT INCLUDED.
 - FLOOR PLANS DEPICTED IN THIS MATERIAL ARE FOR ILLUSTRATION PURPOSES ONLY.
 - ALL PLANS, DETAILS AND SPECIFICATIONS CONTAINED HEREIN ARE SUBJECT TO CHANGE WITHOUT PRIOR NOTICE AND DO NOT CONSTITUTE PART OF ANY OFFER OR CONTRACT.

INNER UNIT	AREA	
	SQ. MTR.	SQ. FT.
LIVING/DINING	6.70	72.12
KITCHEN	7.35	79.11
BEDROOM	8.05	86.65
T&B	3.90	41.98
UNIT AREA	26.00	279.86
BALCONY	4.00	43.05
GR. FLR. AREA	30.00	322.91

NOTED BY:		
NOEL	<i>[Signature]</i>	2/17/2020
FeM	<i>[Signature]</i>	2/17
ANA	<i>[Signature]</i>	2/17



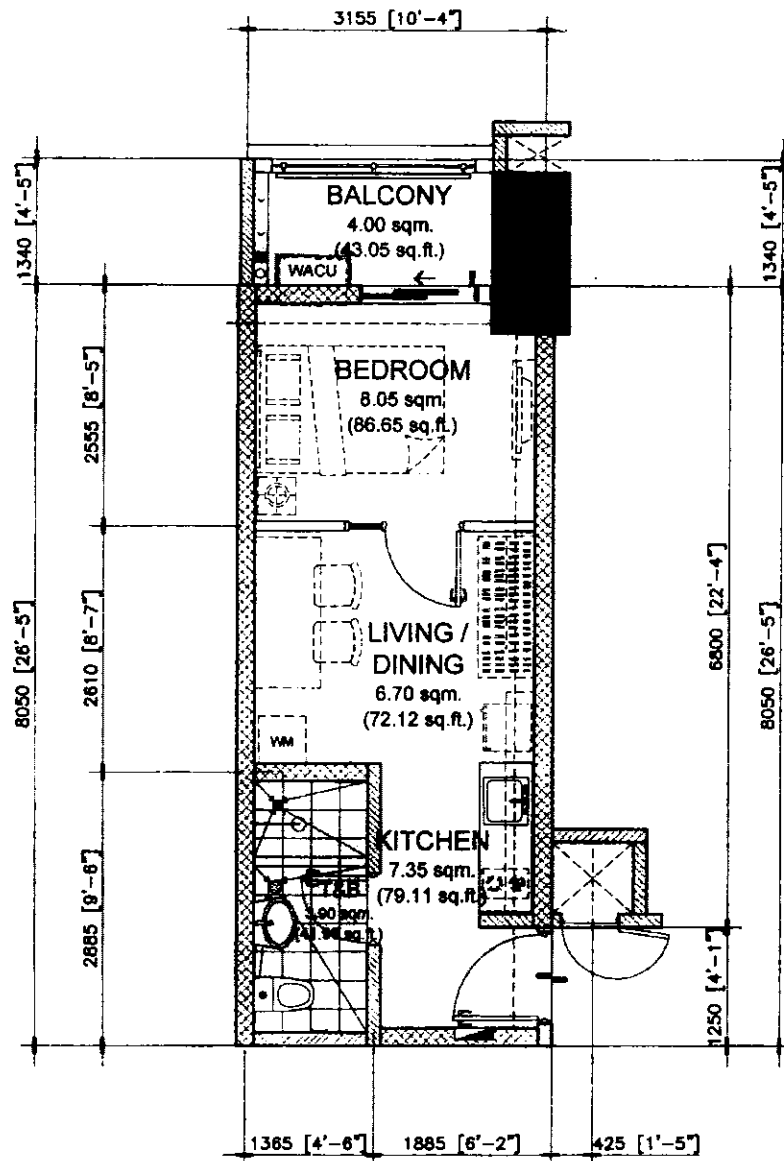

26.00 sq.m. 1-BR TYPE - A.1

INNER UNIT - 26.00 sq.m. / 279.86 sq.ft.

WITH BALCONY - 4.00 sq.m./43.05 sq.ft.

GROSS FLOOR AREA - 30.00 sq.m. / 322.91 sq.ft

SCALE: 1 : 80 mtrs.

NOTE:

- DIMENSIONS & AREAS MAY VARY BASED ON ACTUAL SITE CONDITION.
- FURNITURE & APPLIANCES ARE NOT INCLUDED.
- FLOOR PLANS DEPICTED IN THIS MATERIAL ARE FOR ILLUSTRATION PURPOSES ONLY.
- ALL PLANS, DETAILS AND SPECIFICATIONS CONTAINED HEREIN ARE SUBJECT TO CHANGE WITHOUT PRIOR NOTICE AND DO NOT CONSTITUTE PART OF ANY OFFER OR CONTRACT.

NOTED BY:		
NOEL	<i>[Signature]</i>	2/17/2020
FeM	<i>[Signature]</i>	2/17
ANA	<i>[Signature]</i>	2/17

INNER UNIT	AREA	
	SQ. MTR.	SQ. FT.
LIVING/DINING	6.70	72.12
KITCHEN	7.35	79.11
BEDROOM	8.05	86.65
T&B	3.90	41.98
UNIT AREA	26.00	279.86
BALCONY	4.00	43.05
GR. FLR. AREA	30.00	322.91

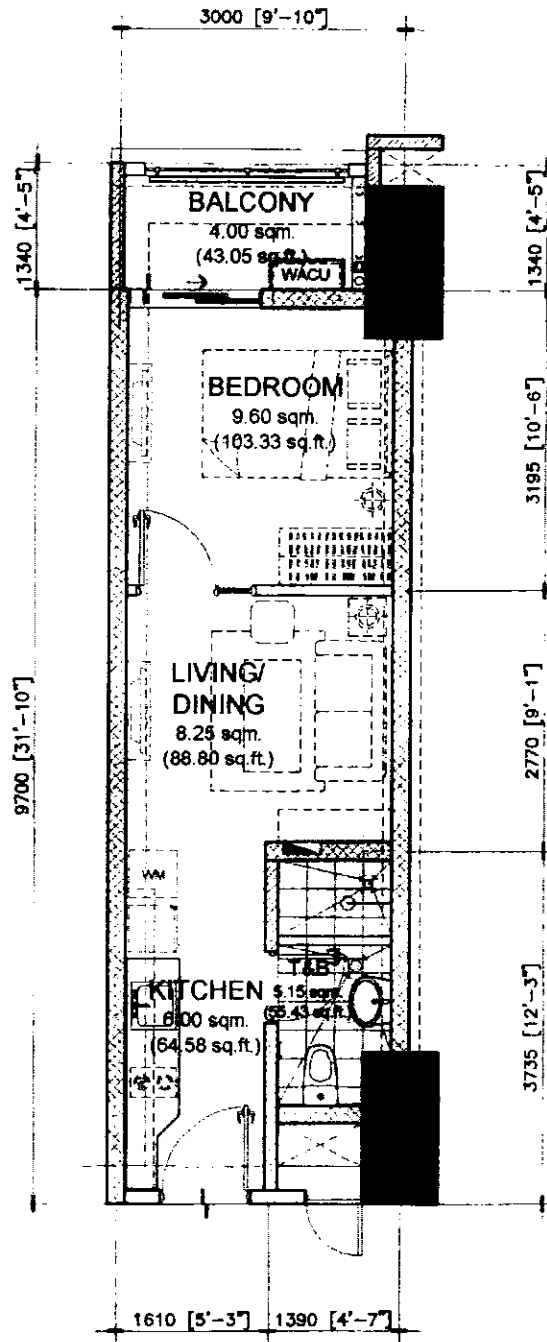

29.00 sq.m. 1-BR TYPE - B
INNER UNIT - 29.00 sq.m. / 312.15 sq.ft.
 WITH BALCONY - 4.00 sq.m/ 43.05 sq.ft.
GROSS FLOOR AREA - 33.00 sq.m. / 355.20 sq.ft

SCALE: 1 : 80 mtrs.

- NOTE:
- DIMENSIONS & AREAS MAY VARY BASED ON ACTUAL SITE CONDITION.
 - FURNITURE & APPLIANCES ARE NOT INCLUDED.
 - FLOOR PLANS DEPICTED IN THIS MATERIAL ARE FOR ILLUSTRATION PURPOSES ONLY.
 - ALL PLANS, DETAILS AND SPECIFICATIONS CONTAINED HEREIN ARE SUBJECT TO CHANGE WITHOUT PRIOR NOTICE AND DO NOT CONSTITUTE PART OF ANY OFFER OR CONTRACT.

NOTED BY:		
NOEL	<i>[Signature]</i>	2/17/2020
FeM	<i>[Signature]</i>	2/17
ANA	<i>[Signature]</i>	2/17



INNER UNIT	AREA	
	SQ. MTR.	SQ. FT.
LIVING/DINING	8.25	88.80
KITCHEN	6.00	64.58
BEDROOM	9.60	103.33
T&B	5.15	55.43
UNIT AREA	29.00	312.14
BALCONY	4.00	43.05
GR. FLR. AREA	33.00	355.19

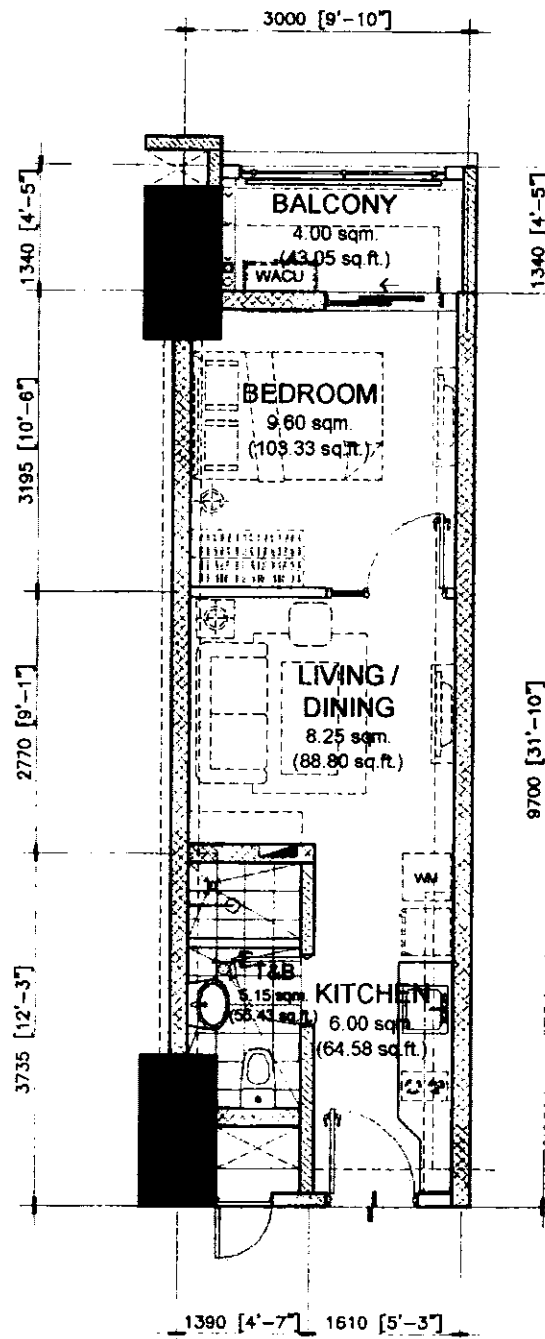

29.00 sq.m. 1-BR TYPE - B.1
INNER UNIT - 29.00 sq.m. / 312.15 sq.ft.
 WITH BALCONY - 4.00 sq.m / 43.05 sq.ft.
GROSS FLOOR AREA - 33.00 sq.m. / 355.20 sq.ft

SCALE: 1 : 80 mtrs.

- NOTE:**
- DIMENSIONS & AREAS MAY VARY BASED ON ACTUAL SITE CONDITION.
 - FURNITURE & APPLIANCES ARE NOT INCLUDED.
 - FLOOR PLANS DEPICTED IN THIS MATERIAL ARE FOR ILLUSTRATION PURPOSES ONLY.
 - ALL PLANS, DETAILS AND SPECIFICATIONS CONTAINED HEREIN ARE SUBJECT TO CHANGE WITHOUT PRIOR NOTICE AND DO NOT CONSTITUTE PART OF ANY OFFER OR CONTRACT.

INNER UNIT	AREA	
	SQ. MTR.	SQ. FT.
LIVING/DINING	8.25	88.80
KITCHEN	6.00	64.58
BEDROOM	9.60	103.33
T&B	5.15	55.43
UNIT AREA	29.00	312.14
BALCONY	4.00	43.05
GR. FLR. AREA	33.00	355.19

NOTED BY		
NOEL	<i>[Signature]</i>	2/17/2020
FeM	<i>[Signature]</i>	2/17
ANA	<i>[Signature]</i>	2/17



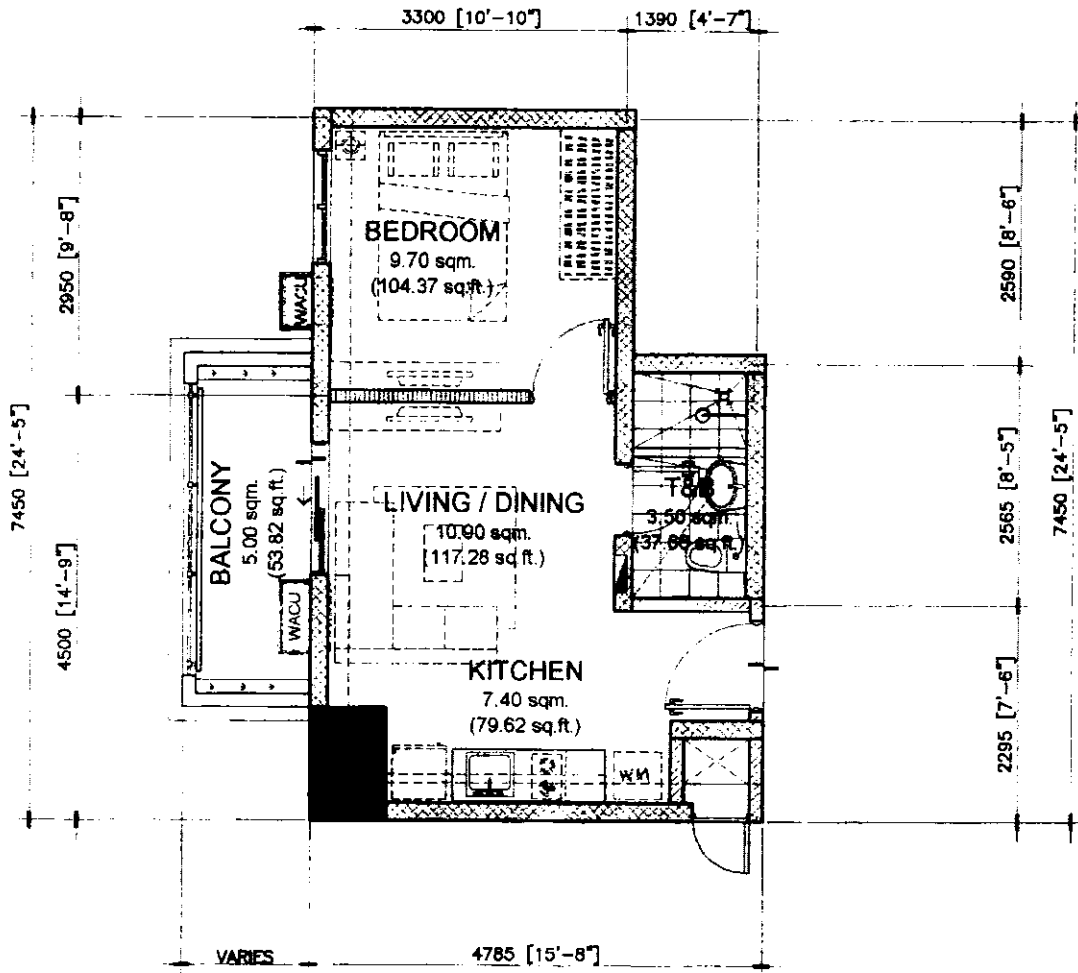

31.50 sq.m. 1-BR TYPE - C
END UNIT - 31.50 sq.m. / 338.93 sq.ft.
 WITH BALCONY - 5.00 sq.m/ 53.82 sq.ft.
GROSS FLOOR AREA - 36.50 sq.m. / 392.75 sq.ft

SCALE: 1 : 80 mtrs.

NOTE:

- DIMENSIONS & AREAS MAY VARY BASED ON ACTUAL SITE CONDITION.
- FURNITURE & APPLIANCES ARE NOT INCLUDED.
- FLOOR PLANS DEPICTED IN THIS MATERIAL ARE FOR ILLUSTRATION PURPOSES ONLY.
- ALL PLANS, DETAILS AND SPECIFICATIONS CONTAINED HEREIN ARE SUBJECT TO CHANGE WITHOUT PRIOR NOTICE AND DO NOT CONSTITUTE PART OF ANY OFFER OR CONTRACT.

END UNIT	AREA	
	SQ. MTR.	SQ. FT.
LIVING/DINING	10.90	117.28
KITCHEN	7.40	79.62
BEDROOM	9.70	104.37
T&B	3.50	37.66
UNIT AREA	31.50	338.93
BALCONY	5.00	53.82
GR. FLR. AREA	36.50	392.75

NOTED BY:		
NOEL	<i>[Signature]</i>	2/17/2020
FeM	<i>[Signature]</i>	2/17
ANA	<i>[Signature]</i>	2/17



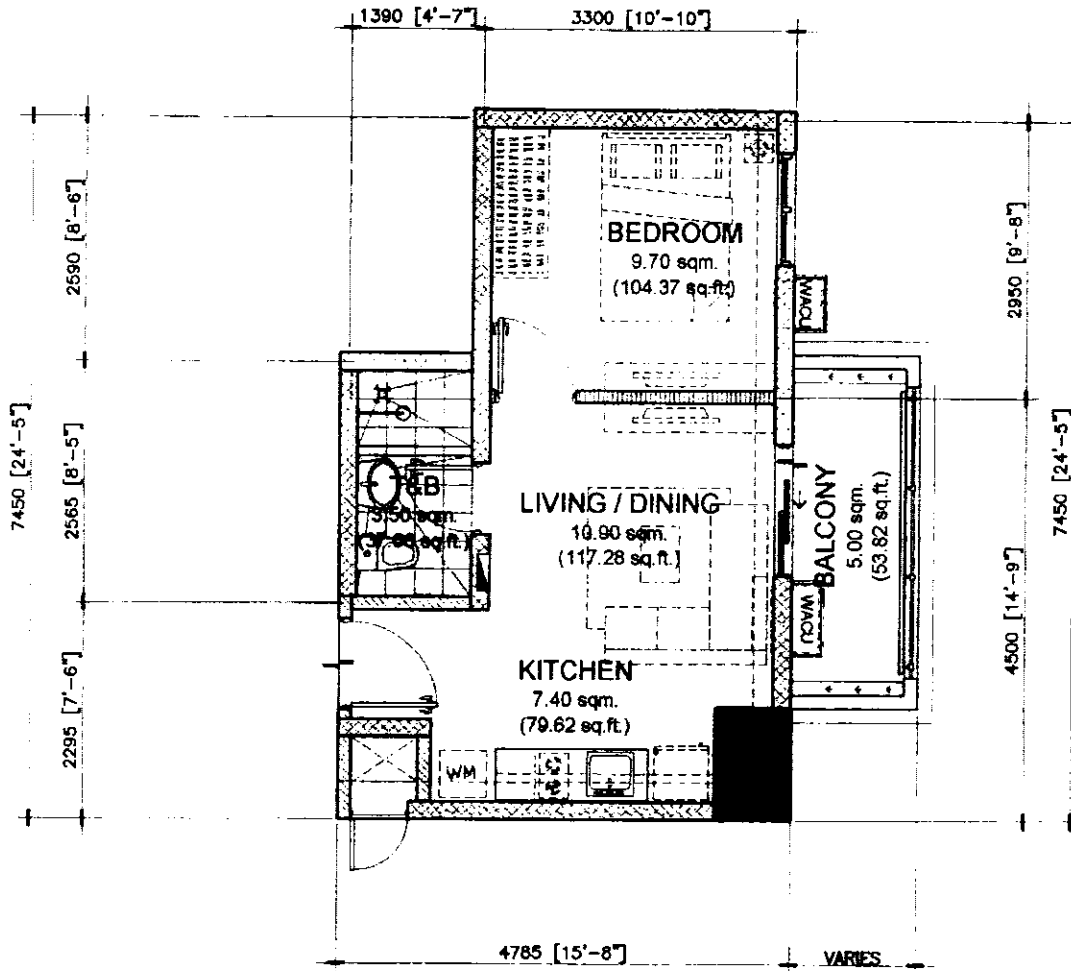

31.50 sq.m. 1-BR TYPE - C.1

END UNIT - 31.50 sq.m. / 338.93 sq.ft.

WITH BALCONY - 5.00 sq.m/ 53.82 sq.ft.

GROSS FLOOR AREA - 36.50 sq.m. / 392.75 sq.ft

SCALE: 1 : 80 mtrs.

NOTE:

- DIMENSIONS & AREAS MAY VARY BASED ON ACTUAL SITE CONDITION.
- FURNITURE & APPLIANCES ARE NOT INCLUDED.
- FLOOR PLANS DEPICTED IN THIS MATERIAL ARE FOR ILLUSTRATION PURPOSES ONLY.
- ALL PLANS, DETAILS AND SPECIFICATIONS CONTAINED HEREIN ARE SUBJECT TO CHANGE WITHOUT PRIOR NOTICE AND DO NOT CONSTITUTE PART OF ANY OFFER OR CONTRACT.

NOTED BY:		
NOEL	<i>[Signature]</i>	2/17/20
FeM	<i>[Signature]</i>	2/17
ANA	<i>[Signature]</i>	2/17



END UNIT	AREA	
	SQ. MTR.	SQ. FT.
LIVING/DINING	10.90	117.28
KITCHEN	7.40	79.62
BEDROOM	9.70	104.37
T&B	3.50	37.66
UNIT AREA	31.50	338.93
BALCONY	5.00	53.82
GR. FLR. AREA	36.50	392.75

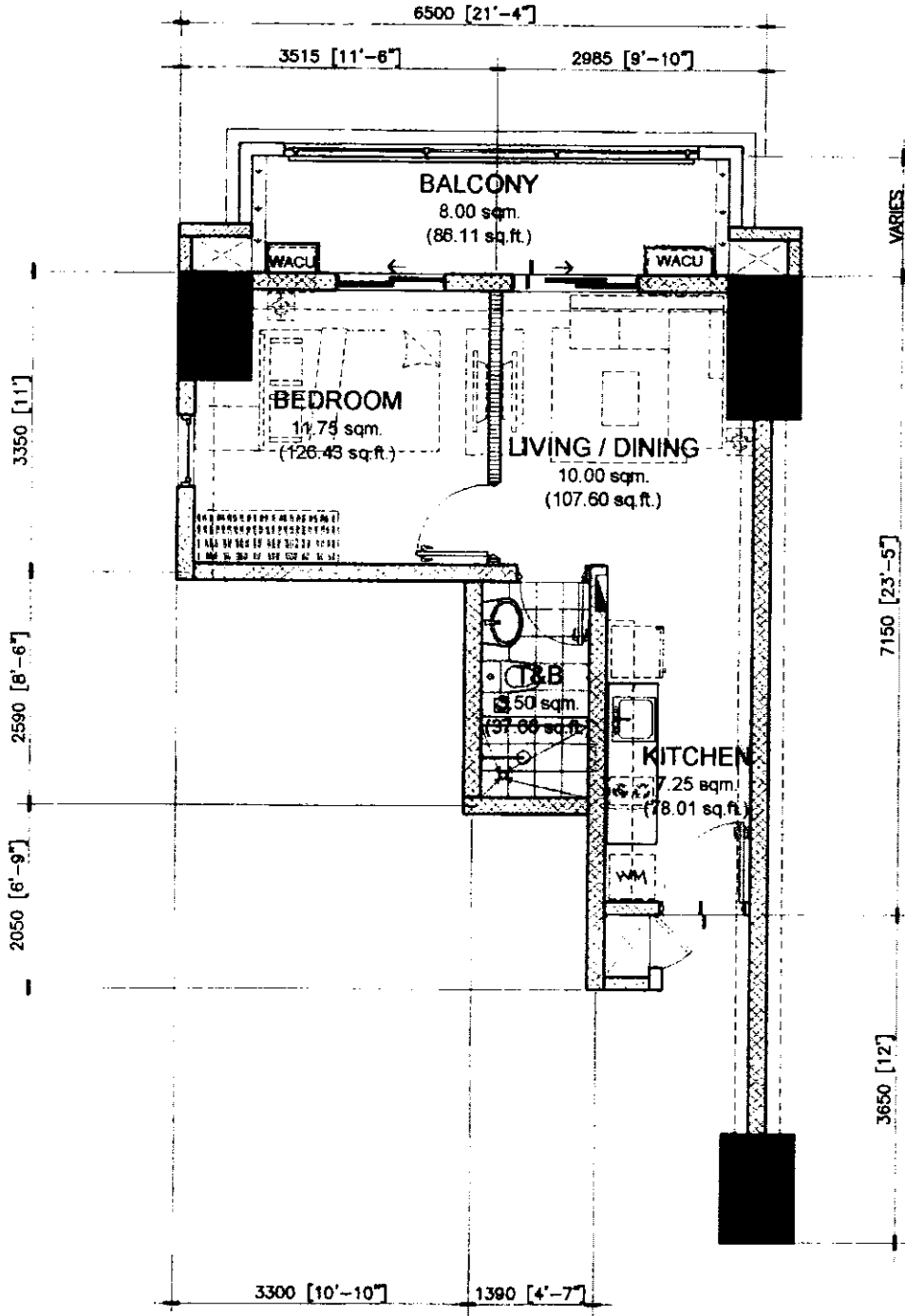

32.50 sq.m. 1-BR TYPE - D

END UNIT - 32.50 sq.m. / 349.70 sq.ft.

WITH BALCONY - 8.00 sq.m/ 86.11 sq.ft.

GROSS FLOOR AREA - 40.50 sq.m. / 435.81 sq.ft

SCALE: 1 : 80 mtrs.

NOTE:

- DIMENSIONS & AREAS MAY VARY BASED ON ACTUAL SITE CONDITION.
- FURNITURE & APPLIANCES ARE NOT INCLUDED.
- FLOOR PLANS DEPICTED IN THIS MATERIAL ARE FOR ILLUSTRATION PURPOSES ONLY.
- ALL PLANS, DETAILS AND SPECIFICATIONS CONTAINED HEREIN ARE SUBJECT TO CHANGE WITHOUT PRIOR NOTICE AND DO NOT CONSTITUTE PART OF ANY OFFER OR CONTRACT.

END UNIT	AREA	
	SQ. MTR.	SQ. FT.
LIVING/DINING	10.00	107.60
KITCHEN	7.25	78.01
BEDROOM	11.75	126.43
T&B	3.50	37.66
UNIT AREA	32.50	349.70
BALCONY	8.00	86.11
GR. FLR. AREA	40.50	435.81

NOTED BY:		
NOEL	<i>[Signature]</i>	2/17/2020
F&M	<i>[Signature]</i>	2/17
ANA	<i>[Signature]</i>	2/17



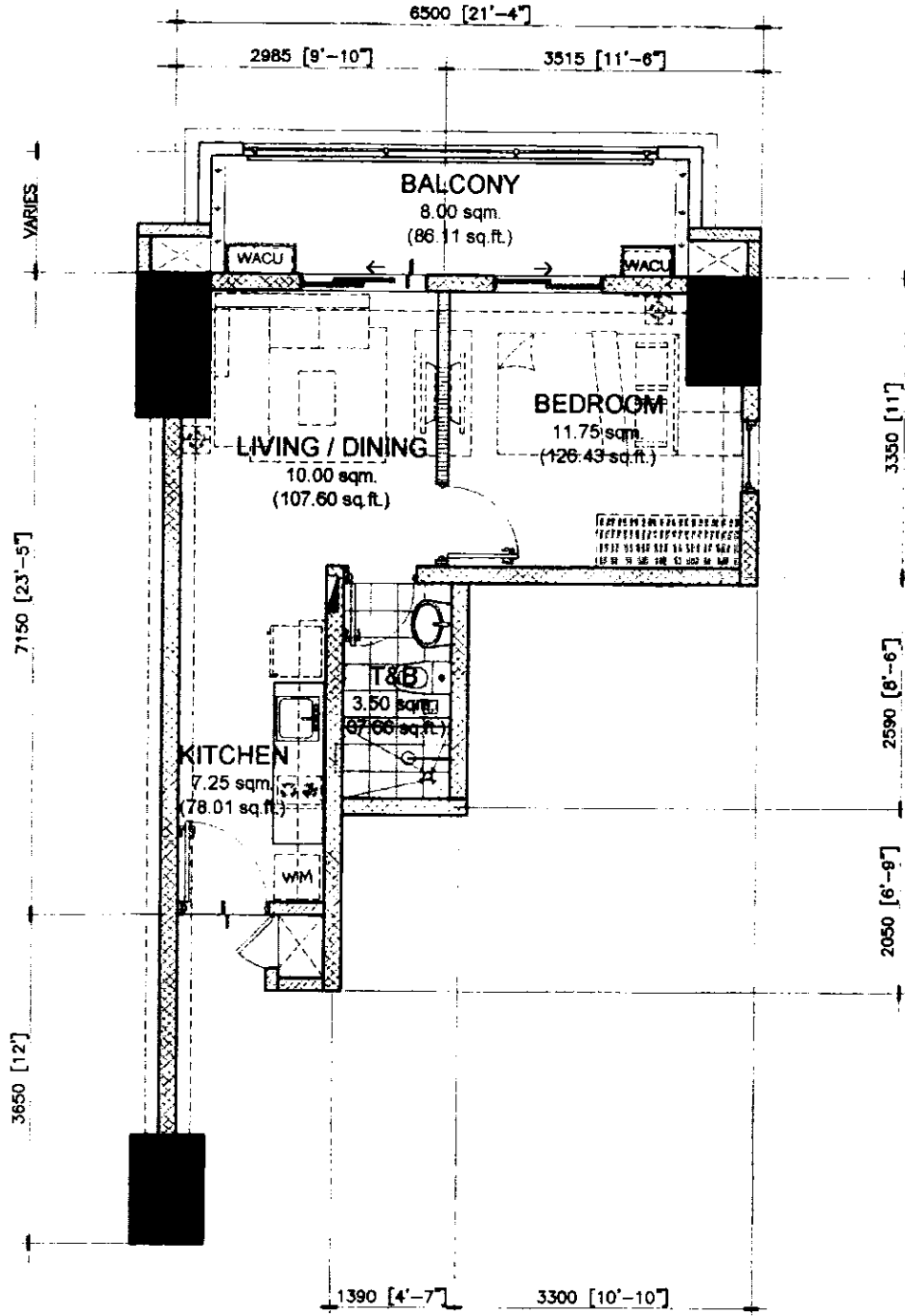

32.50 sq.m. 1-BR TYPE - D.1

END UNIT - 32.50 sq.m. / 349.70 sq.ft.

WITH BALCONY - 8.00 sq.m/ 86.11 sq.ft.

GROSS FLOOR AREA - 40.50 sq.m. / 435.81 sq.ft

SCALE: 1 : 80 mtrs.

NOTE:

- DIMENSIONS & AREAS MAY VARY BASED ON ACTUAL SITE CONDITION.
- FURNITURE & APPLIANCES ARE NOT INCLUDED.
- FLOOR PLANS DEPICTED IN THIS MATERIAL ARE FOR ILLUSTRATION PURPOSES ONLY.
- ALL PLANS, DETAILS AND SPECIFICATIONS CONTAINED HEREIN ARE SUBJECT TO CHANGE WITHOUT PRIOR NOTICE AND DO NOT CONSTITUTE PART OF ANY OFFER OR CONTRACT.

NOTED BY:		
NOEL	<i>[Signature]</i>	2/17/2020
FeM	<i>[Signature]</i>	2/17
ANA	<i>[Signature]</i>	2/17



END UNIT	AREA	
	SQ. MTR.	SQ. FT.
LIVING/DINING	10.00	107.60
KITCHEN	7.25	78.01
BEDROOM	11.75	126.43
T&B	3.50	37.66
UNIT AREA	32.50	349.70
BALCONY	8.00	86.11
GR. FLR. AREA	40.50	435.81

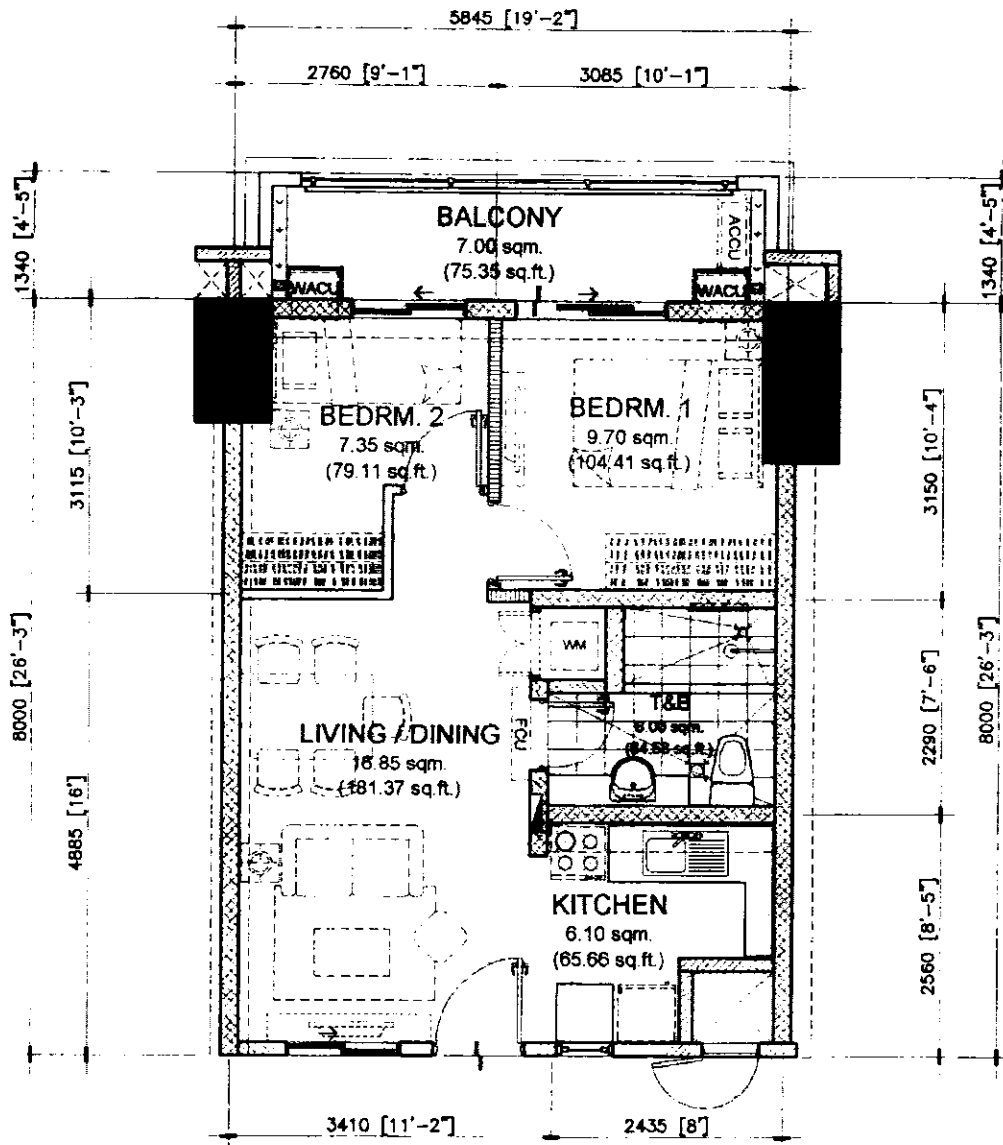

46.00 sq.m. 2-BR TYPE - A

INNER UNIT - 46.00 sq.m. / 495.13 sq.ft.

WITH BALCONY - 7.00 sq.m. / 75.35 sq.ft.

GROSS FLOOR AREA - 53.00 sq.m. / 570.48 sq.ft.

SCALE: 1 : 80 mtrs.

NOTE:

- DIMENSIONS & AREAS MAY VARY BASED ON ACTUAL SITE CONDITION.
- FURNITURE & APPLIANCES ARE NOT INCLUDED.
- FLOOR PLANS DEPICTED IN THIS MATERIAL ARE FOR ILLUSTRATION PURPOSES ONLY.
- ALL PLANS, DETAILS AND SPECIFICATIONS CONTAINED HEREIN ARE SUBJECT TO CHANGE WITHOUT PRIOR NOTICE AND DO NOT CONSTITUTE PART OF ANY OFFER OR CONTRACT.

NOTED BY		
NOEL	<i>[Signature]</i>	2/17/2020
FeM	<i>[Signature]</i>	2/17
ANA	<i>[Signature]</i>	2/17



INNER UNIT	AREA	
	SQ. MTR.	SQ. FT.
LIVING/DINING	16.85	181.37
KITCHEN	6.10	65.66
BEDROOM 1	9.70	104.41
BEDROOM 2	7.35	79.11
T&B	6.00	64.58
UNIT AREA	46.00	495.13
BALCONY	7.00	75.35
GR. FLR. AREA	53.00	570.48

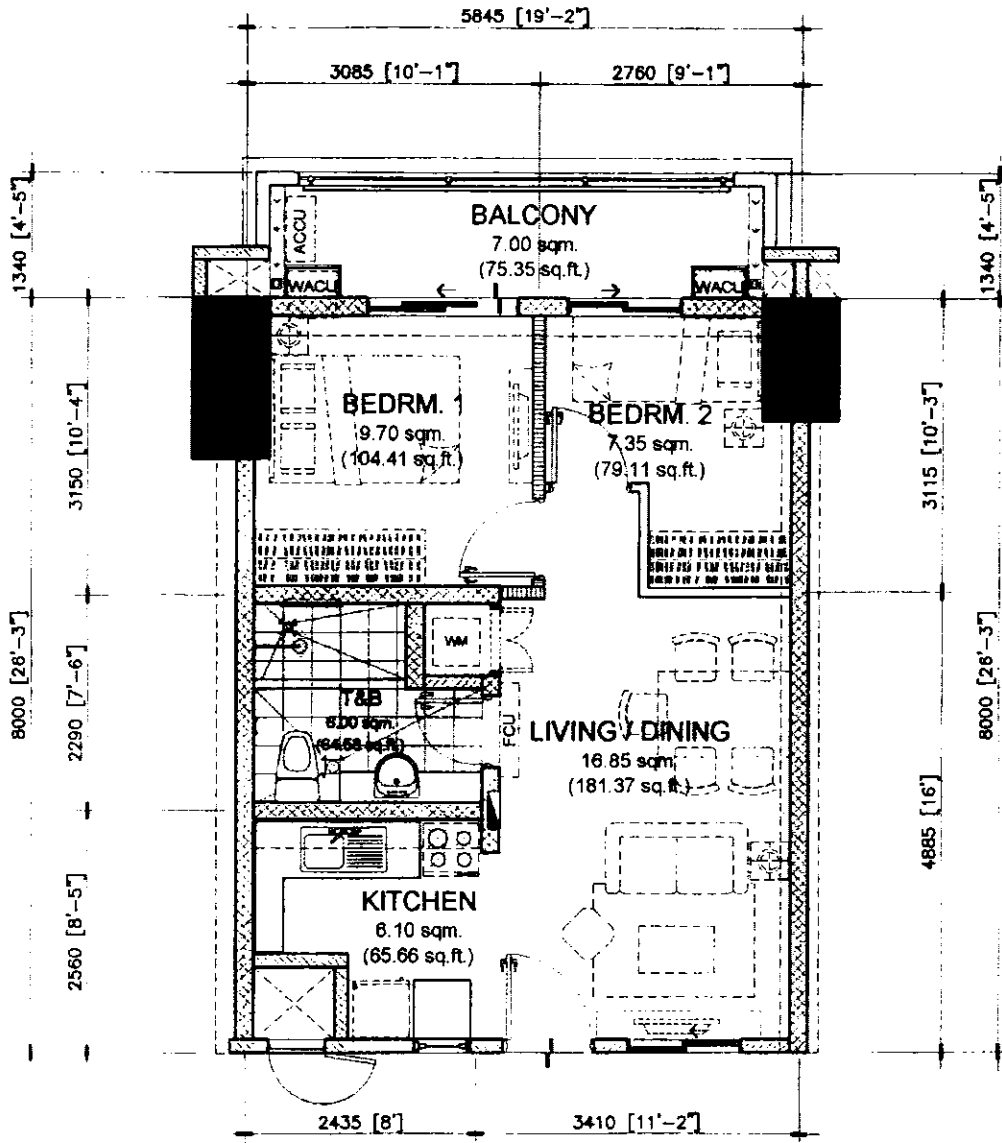

46.00 sq.m. 2-BR TYPE - A.1
INNER UNIT - 46.00 sq.m. / 495.13 sq.ft.
 WITH BALCONY - 7.00 sq.m. / 75.35 sq.ft.
GROSS FLOOR AREA - 53.00 sq.m. / 570.48 sq.ft

SCALE: 1 : 80 mtrs.

NOTE:

- DIMENSIONS & AREAS MAY VARY BASED ON ACTUAL SITE CONDITION.
- FURNITURE & APPLIANCES ARE NOT INCLUDED.
- FLOOR PLANS DEPICTED IN THIS MATERIAL ARE FOR ILLUSTRATION PURPOSES ONLY.
- ALL PLANS, DETAILS AND SPECIFICATIONS CONTAINED HEREIN ARE SUBJECT TO CHANGE WITHOUT PRIOR NOTICE AND DO NOT CONSTITUTE PART OF ANY OFFER OR CONTRACT.

INNER UNIT	AREA	
	SQ. MTR.	SQ. FT.
LIVING/DINING	18.85	181.37
KITCHEN	6.10	65.66
BEDROOM 1	9.70	104.41
BEDROOM 2	7.35	79.11
T&B	6.00	64.58
UNIT AREA	46.00	495.13
BALCONY	7.00	75.35
GR. FLR. AREA	53.00	570.48

NOTED BY		
NOEL	<i>[Signature]</i>	2/17/2020
FeM	<i>[Signature]</i>	2/17
ANA	<i>[Signature]</i>	2/17



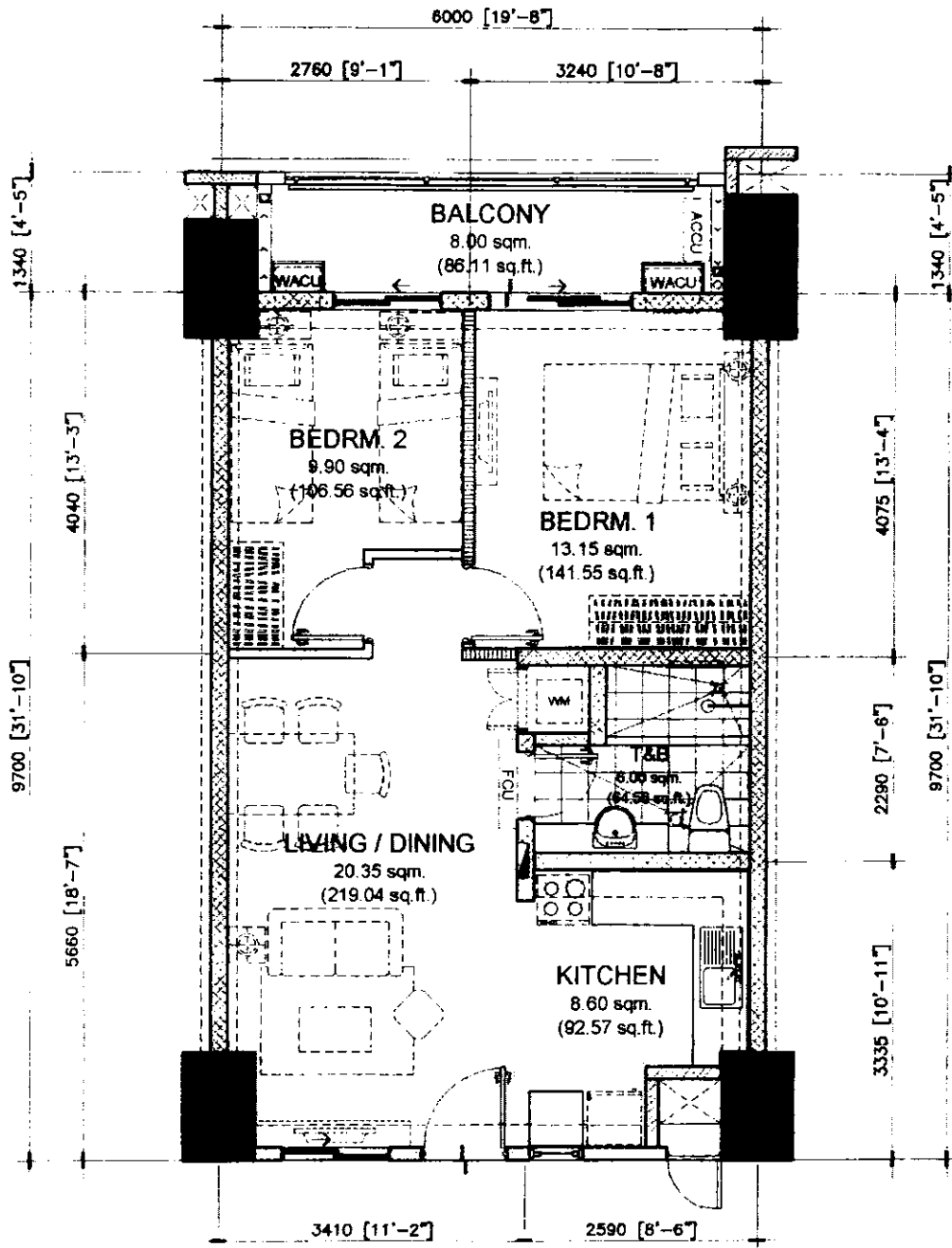

58.00 sq.m. 2-BR TYPE - B
INNER UNIT - 58.00 sq.m. / 624.30 sq.ft.
 WITH BALCONY - 8.00 sq.m. / 86.11 sq.ft.
GROSS FLOOR AREA - 66.00 sq.m. / 710.41 sq.ft

SCALE: 1 : 80 mtrs.

NOTE:

- DIMENSIONS & AREAS MAY VARY BASED ON ACTUAL SITE CONDITION.
- FURNITURE & APPLIANCES ARE NOT INCLUDED.
- FLOOR PLANS DEPICTED IN THIS MATERIAL ARE FOR ILLUSTRATION PURPOSES ONLY.
- ALL PLANS, DETAILS AND SPECIFICATIONS CONTAINED HEREIN ARE SUBJECT TO CHANGE WITHOUT PRIOR NOTICE AND DO NOT CONSTITUTE PART OF ANY OFFER OR CONTRACT.

INNER UNIT	AREA	
	SQ. MTR.	SQ. FT.
LIVING/DINING	20.35	219.04
KITCHEN	8.60	92.57
BEDROOM 1	13.15	141.55
BEDROOM 2	9.90	106.56
T&B	6.00	64.58
UNIT AREA	58.00	624.30
BALCONY	8.00	86.11
GR. FLR. AREA	66.00	710.41

NOTED BY		
NOEL	<i>[Signature]</i>	2/17/2020
FeM	<i>[Signature]</i>	2/17
ANA	<i>[Signature]</i>	2/17



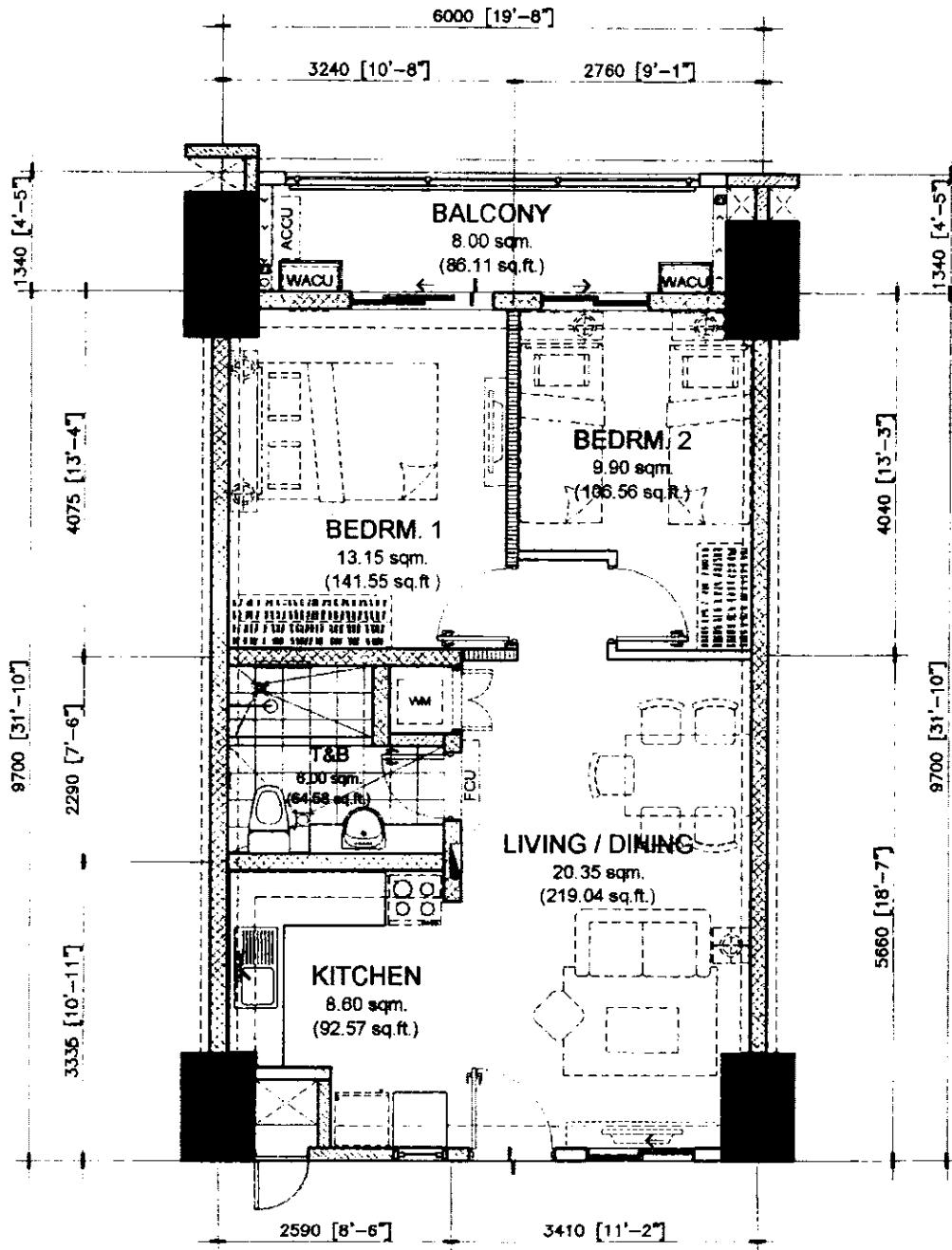

58.00 sq.m. 2-BR TYPE - B.1
INNER UNIT - 58.00 sq.m. / 624.30 sq.ft.
 WITH BALCONY - 8.00 sq.m./ 86.11 sq.ft.
GROSS FLOOR AREA - 66.00 sq.m. / 710.41 sq.ft

SCALE: 1 : 80 mtrs.

NOTE:

- DIMENSIONS & AREAS MAY VARY BASED ON ACTUAL SITE CONDITION.
- FURNITURE & APPLIANCES ARE NOT INCLUDED.
- FLOOR PLANS DEPICTED IN THIS MATERIAL ARE FOR ILLUSTRATION PURPOSES ONLY.
- ALL PLANS, DETAILS AND SPECIFICATIONS CONTAINED HEREIN ARE SUBJECT TO CHANGE WITHOUT PRIOR NOTICE AND DO NOT CONSTITUTE PART OF ANY OFFER OR CONTRACT.

INNER UNIT	AREA	
	SQ. MTR.	SQ. FT.
LIVING/DINING	20.35	219.04
KITCHEN	8.60	92.57
BEDROOM 1	13.15	141.55
BEDROOM 2	9.90	106.56
T&B	6.00	64.58
UNIT AREA	58.00	624.30
BALCONY	8.00	86.11
GR. FLR. AREA	66.00	710.41

NOTED BY:		
NOEL	<i>[Signature]</i>	2/17/2020
FeM	<i>[Signature]</i>	2/17
ANA	<i>[Signature]</i>	2/17



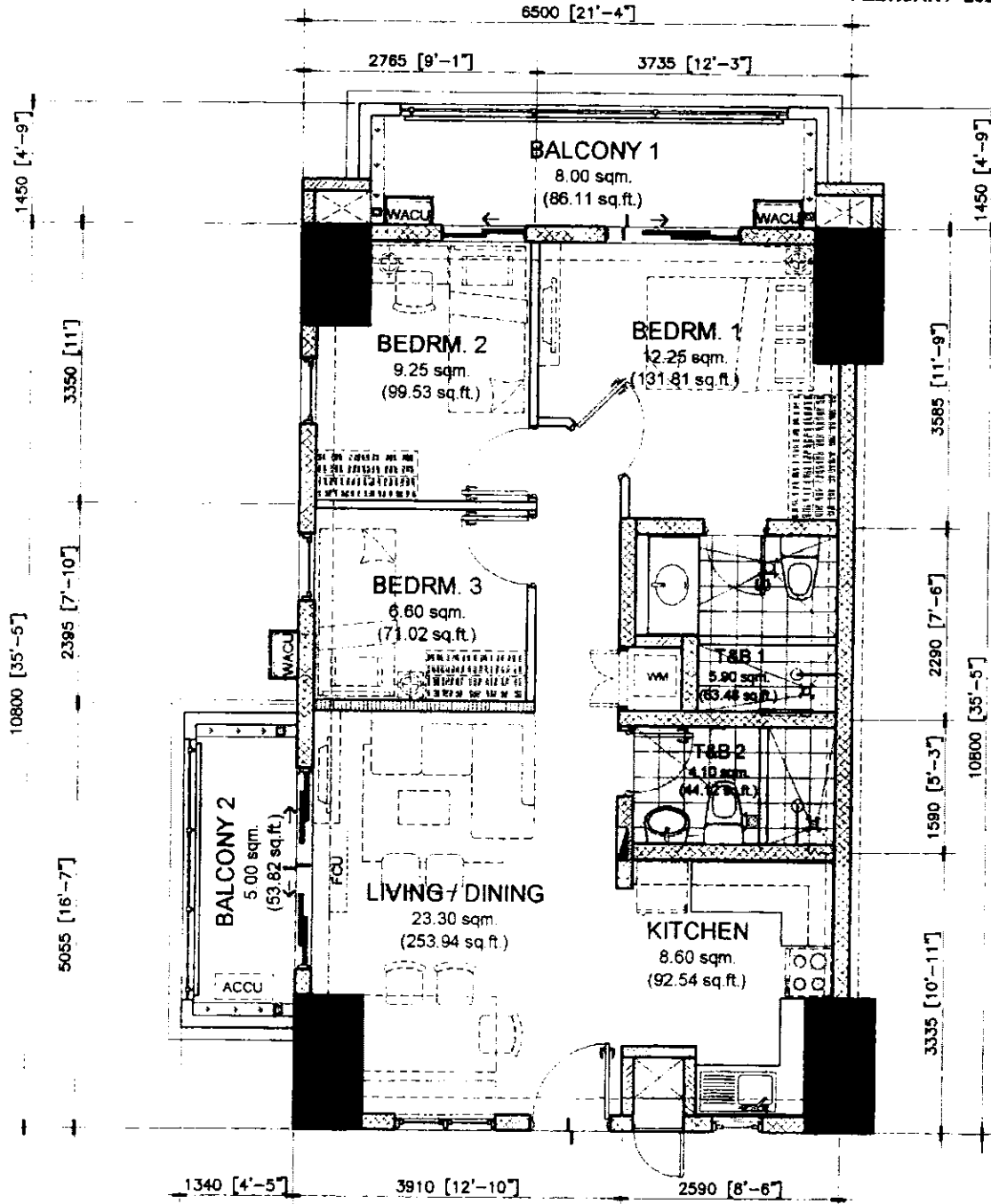

70.00 sq.m. 3-BR TYPE - A

END UNIT - 70.00 sq.m. / 753.21 sq.ft.

WITH BALCONY - 13.00 sq.m. / 139.93 sq.ft.

GROSS FLOOR AREA - 83.00 sq.m. / 893.14 sq.ft

SCALE: 1 : 80 mtrs.

NOTE:

- DIMENSIONS & AREAS MAY VARY BASED ON ACTUAL SITE CONDITION.
- FURNITURE & APPLIANCES ARE NOT INCLUDED.
- FLOOR PLANS DEPICTED IN THIS MATERIAL ARE FOR ILLUSTRATION PURPOSES ONLY.
- ALL PLANS, DETAILS AND SPECIFICATIONS CONTAINED HEREIN ARE SUBJECT TO CHANGE WITHOUT PRIOR NOTICE AND DO NOT CONSTITUTE PART OF ANY OFFER OR CONTRACT.

END UNIT	AREA	
	SQ. MTR.	SQ. FT.
LIVING/DINING	23.30	250.79
KITCHEN	8.60	92.54
BEDROOM 1	12.25	131.81
BEDROOM 2	9.25	99.53
BEDROOM 3	6.60	71.02
T&B 1	5.90	63.48
T&B 2	4.10	44.12
UNIT AREA	70.00	753.29
BALCONY 1	8.00	86.11
BALCONY 2	5.00	53.82
GR. FLR. AREA	83.00	893.22

NOTED BY		
NOEL	<i>[Signature]</i>	2/17/20
FeM	<i>[Signature]</i>	2/17
ANA	<i>[Signature]</i>	2/17



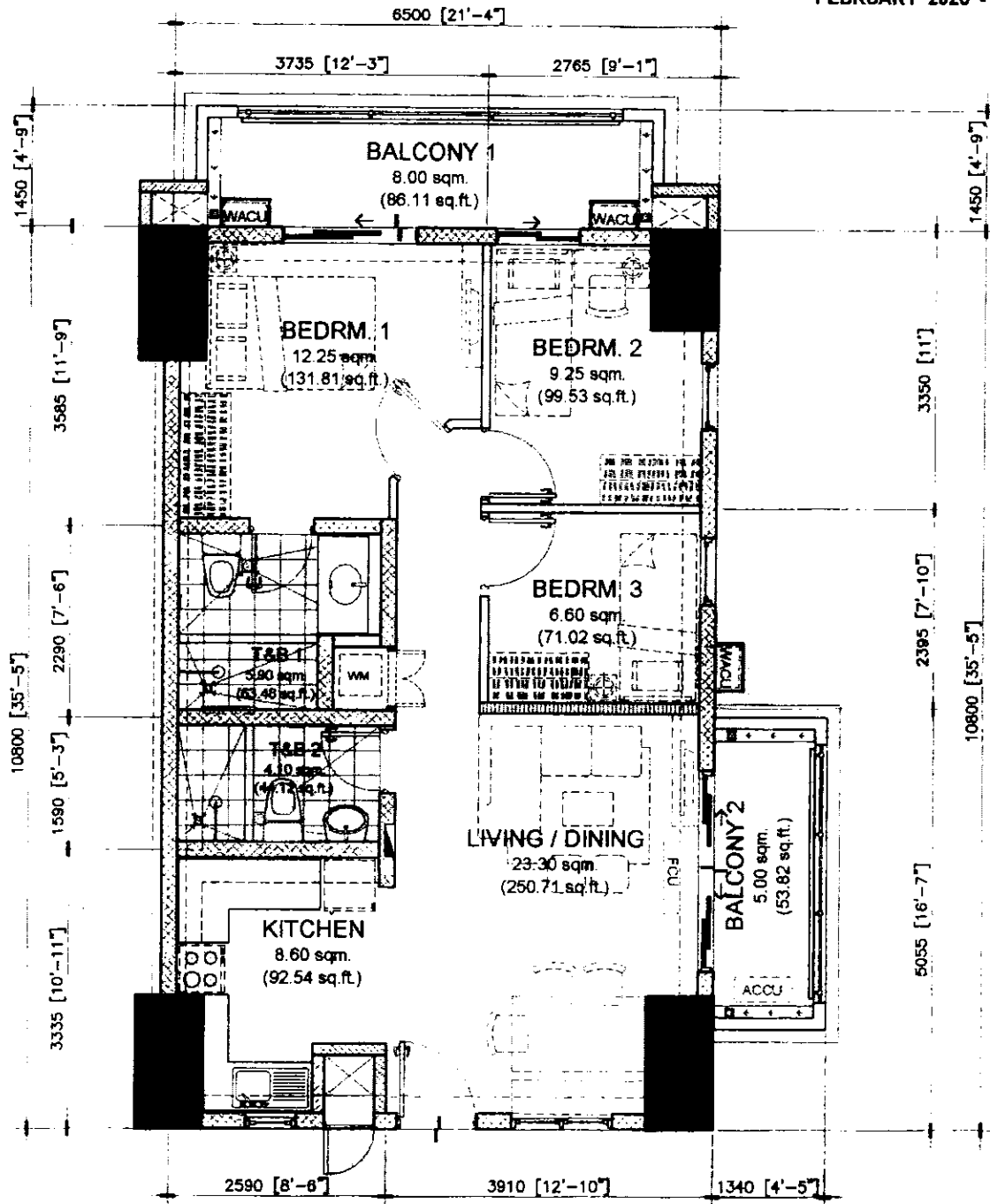

70.00 sq.m. 3-BR TYPE - A.1
END UNIT - 70.00 sq.m. / 753.21 sq.ft.
 WITH BALCONY - 13.00 sq.m. / 139.93 sq.ft.
GROSS FLOOR AREA - 83.00 sq.m. / 893.14 sq.ft

SCALE: 1 : 80 mtrs.

- NOTE:
- DIMENSIONS & AREAS MAY VARY BASED ON ACTUAL SITE CONDITION
 - FURNITURE & APPLIANCES ARE NOT INCLUDED.
 - FLOOR PLANS DEPICTED IN THIS MATERIAL ARE FOR ILLUSTRATION PURPOSES ONLY.
 - ALL PLANS, DETAILS AND SPECIFICATIONS CONTAINED HEREIN ARE SUBJECT TO CHANGE WITHOUT PRIOR NOTICE AND DO NOT CONSTITUTE PART OF ANY OFFER OR CONTRACT.

END UNIT	AREA	
	SQ. MTR.	SQ. FT.
LIVING/DINING	23.30	250.79
KITCHEN	8.60	92.54
BEDROOM 1	12.25	131.81
BEDROOM 2	9.25	99.53
BEDROOM 3	6.60	71.02
T&B 1	5.90	63.48
T&B 2	4.10	44.12
UNIT AREA	70.00	753.29
BALCONY 1	8.00	86.11
BALCONY 2	5.00	53.82
GR. FLR. AREA	83.00	893.22

NOTED BY		
NOEL	<i>[Signature]</i>	2/17/2020
FeM	<i>[Signature]</i>	2/17
ANA	<i>[Signature]</i>	2/17



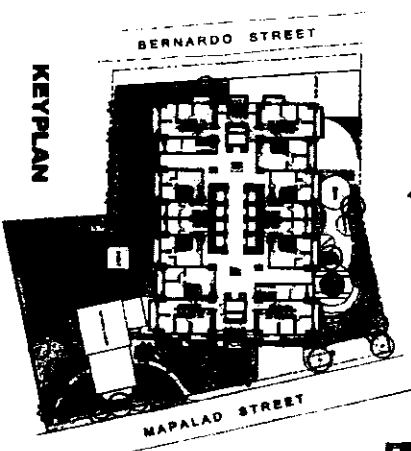

(FACING QUEZON CITY AREA)

(FACING MANDALUYONG / MAKATI AREA)

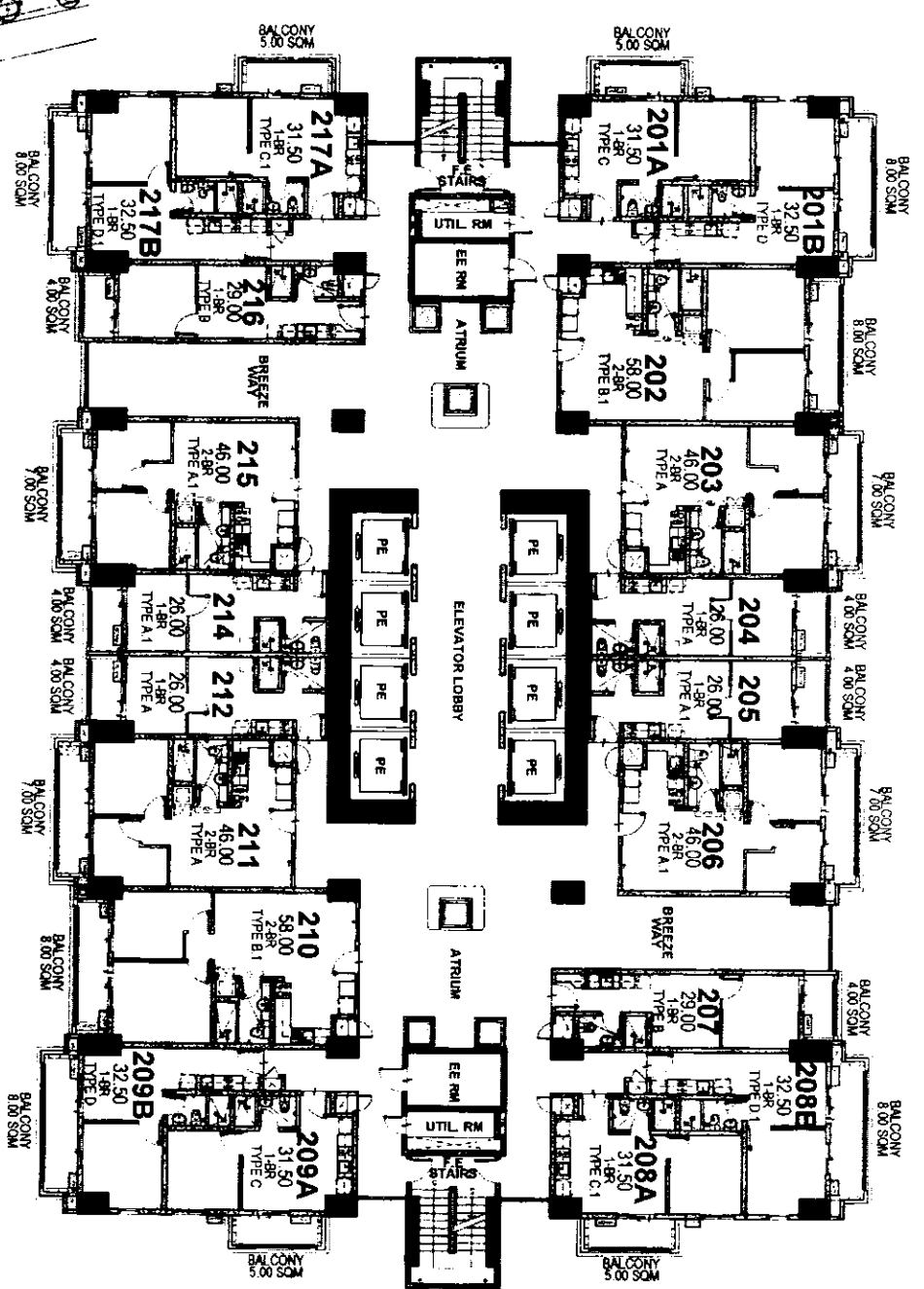

(FACING AMENITIES)

(FACING MANILA AREA)

CAMERON RESIDENCES

2ND FLOOR PLAN

FEBRUARY 2020
PER MEMO REF. DE-20-02-022

LIST FOR POSSIBLE
TANDEM UNITS:
202 & 203
210 & 211

NOTE:
Standard company policy regarding
request for tandem shall apply.

	NOTED BY	FAH	2/19
	FAM	Dm	2/17
	ANA	CM	2/19

Disclaimer: Floor plans depicted in this material are for demonstration purposes only and should not be relied upon as final project plans. For announcement purposes only.

CAMERON RESIDENCES

AVAILABILITY PLAN

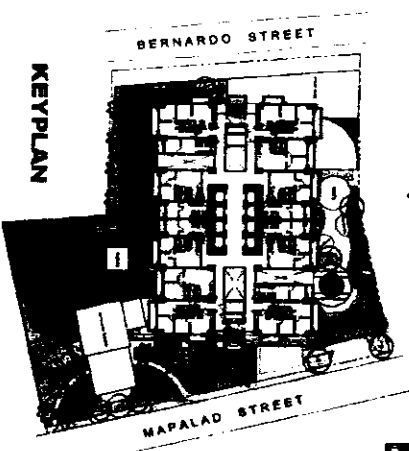

(FACING QUEZON CITY AREA)

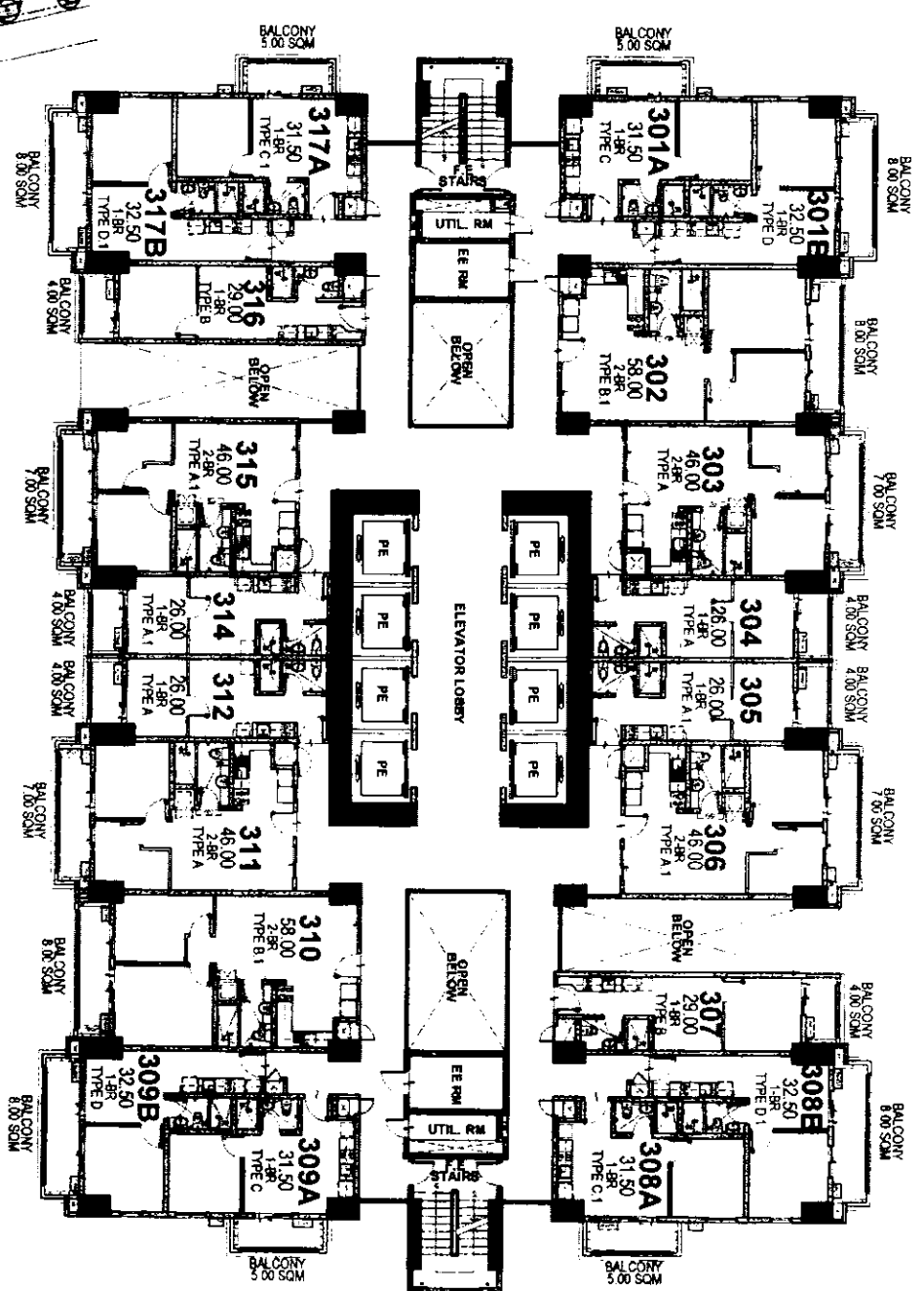

(FACING MANDALUYONG / MAKATI AREA)

(FACING MANILA AREA)

CAMERON RESIDENCES

3RD FLOOR PLAN

FEBRUARY 2020
PER MEMO REF. DE-20-02-022

LIST FOR POSSIBLE
TANDEM UNITS:
-302 & 303
-310 & 311

NOTE:
Standard company policy regarding
request for tandem shall apply.

DMCI HOMES <small>It's all about the home</small>	
NOTED BY:	
Fatu	AK
Fgm	YM
ANA	SM
	2/19

Disclaimer: Floor plans depicted in this material are for demonstration purposes only and should not be relied upon as final project plans. For announcement purposes only.



AVAILABILITY PLAN

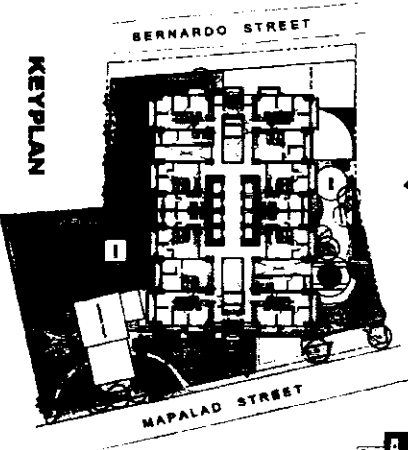

(FACING QUEZON CITY AREA)

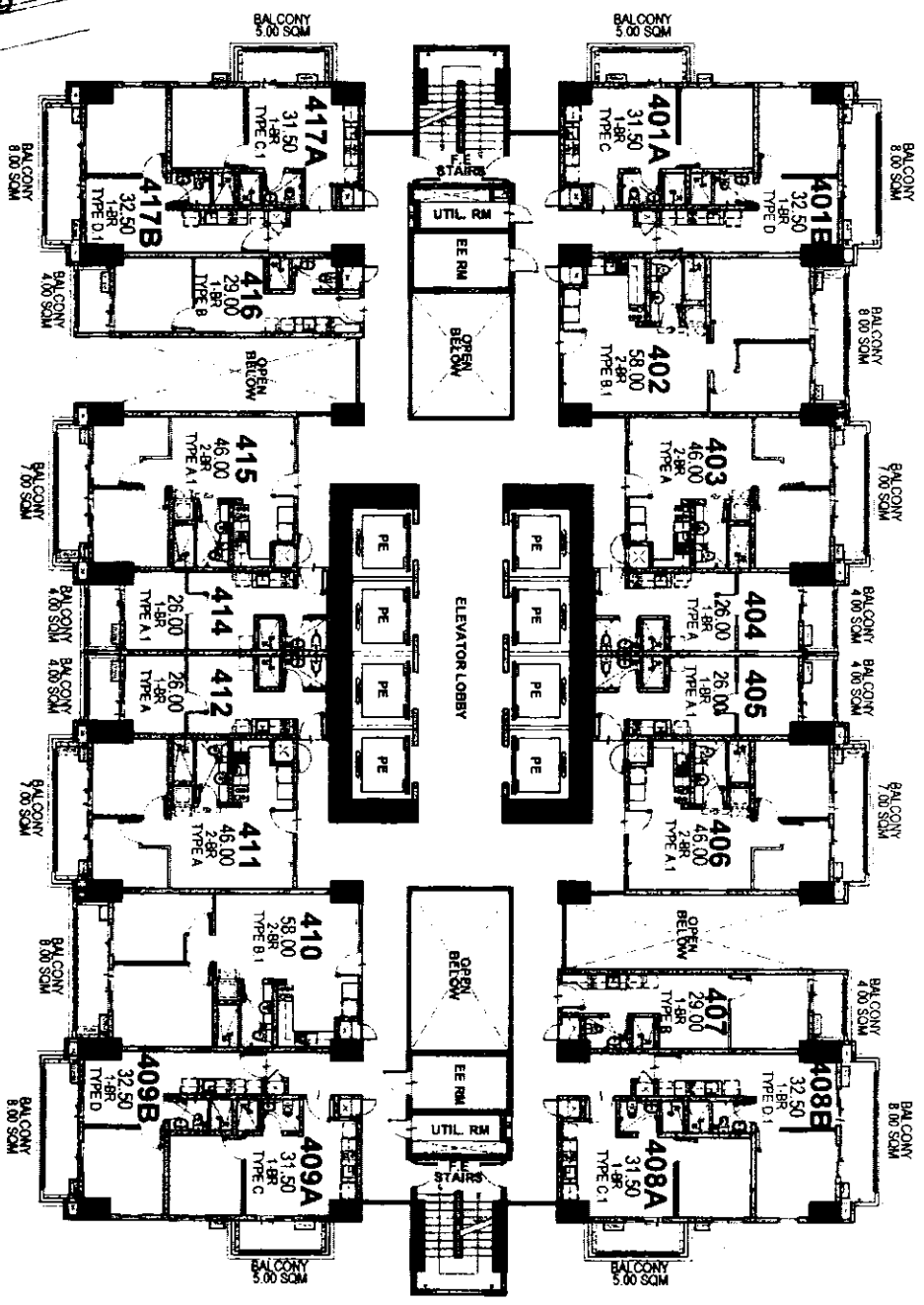

(FACING MANDALUYONG / MAKATI AREA)

(FACING MANILA AREA)

(FACING AMENITIES)

LIST FOR POSSIBLE
TANDEN UNITS:
-402 & 403
-410 & 411

CAMERON RESIDENCES 4TH FLOOR PLAN

FEBRUARY 2020
PER MEMO REF. DE-20-02-022

NOTE:
Standard company policy regarding
request for tandem shall apply.



NOTED BY:

Fati	2/14
Felm	2/17
ANA	2/19

Disclaimer: Floor plans depicted in this material are for demonstration purposes only and should not be relied upon as final proposed plans. For announcement purposes only.



AVAILABILITY PLAN

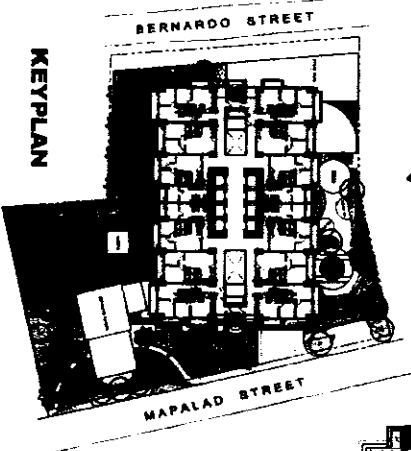

(FACING QUEZON CITY AREA)

(FACING MANDALUYONG / MAKATI AREA)

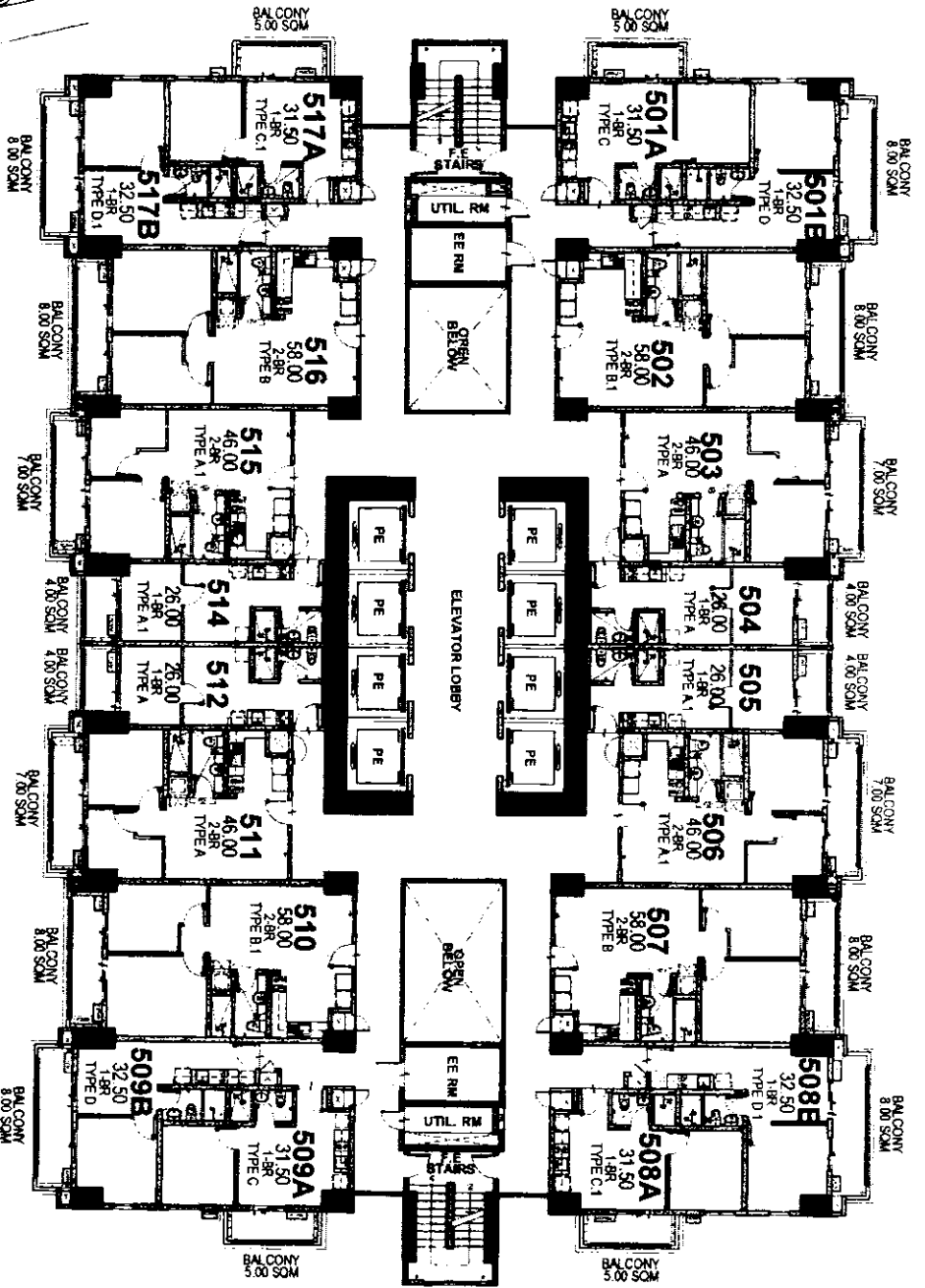

(FACING MANILA AREA)

CAMERON RESIDENCES

5TH FLOOR PLAN

FEBRUARY 2020
PER MEMO REF. DE-20-02-022

- LIST FOR POSSIBLE TANDEN UNITS:**
- 502 & 503
 - 506 & 507
 - 510 & 511
 - 515 & 516

NOTE:
Standard company policy regarding request for tandem shall apply.

DMCI HOMES <small>Real Estate Group of the Home</small>	
NOTED BY:	
Fat	HA
FoM	MA
ANA	CA
	2/17
	2/17

Disclaimer: Floor plans depicted in this material are for demonstration purposes only and should not be relied upon as final project plans. For announcement purposes only.



AVAILABILITY PLAN

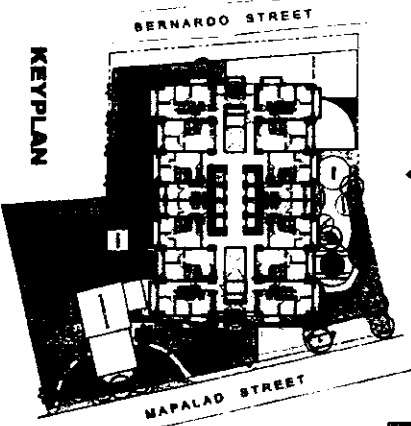

(FACING QUEZON CITY AREA)

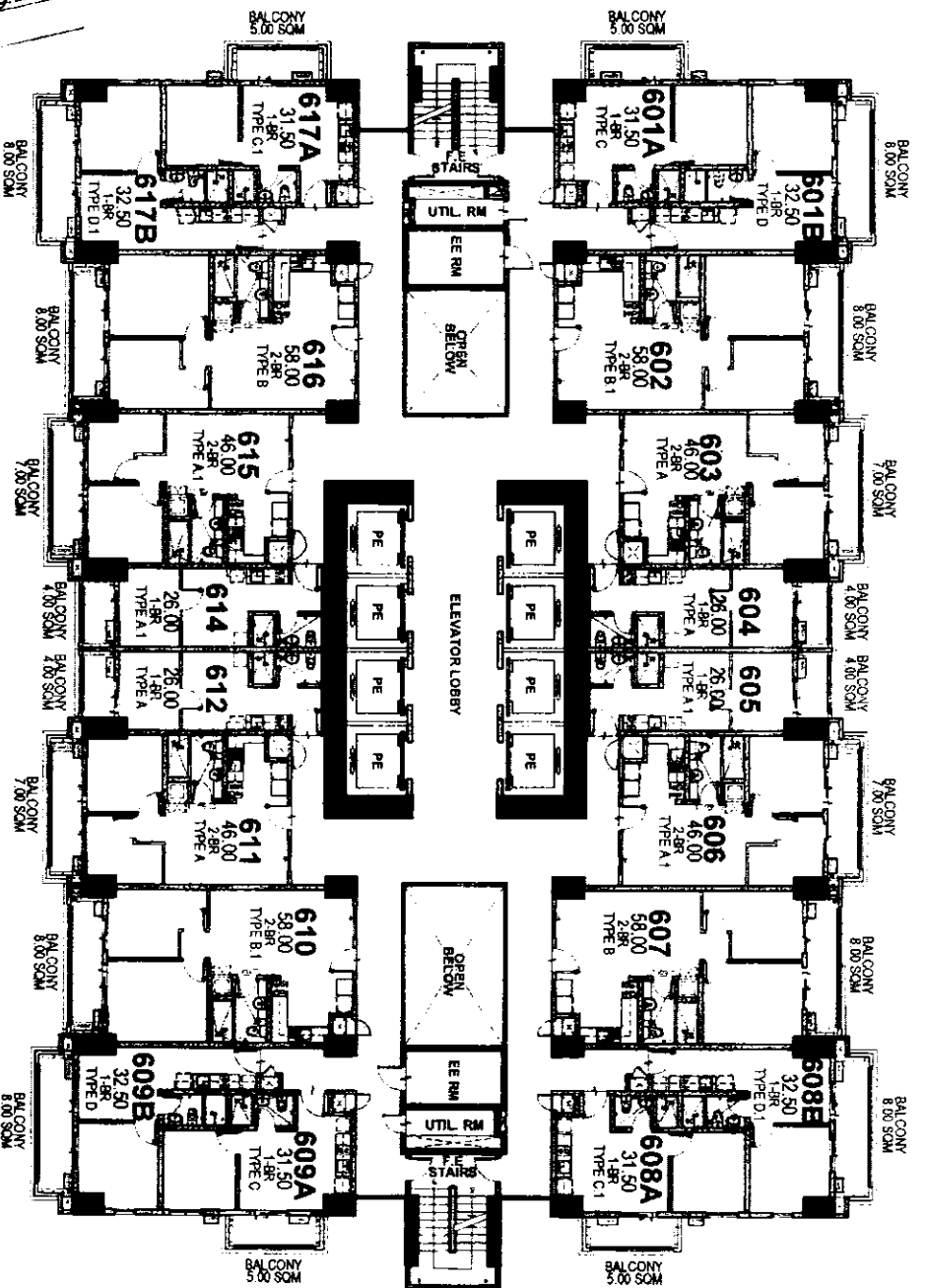

(FACING MANDALUYONG / MAKATI AREA)

(FACING MANILA AREA)

CAMERON RESIDENCES

6TH FLOOR PLAN

FEBRUARY 2020
PER MEMO REF. DE-20-02-022

- LIST FOR POSSIBLE TANDDEM UNITS:**
- 602 & 603
 - 606 & 607
 - 610 & 611
 - 615 & 616

NOTE:
Standard company policy regarding request for tandem shall apply.



NOTED BY:	
Fat	2/14
Fom	2/17
ANA	2/17

Disclaimer: Floor plans depicted in this material are for demonstration purposes only and should not be relied upon as final project plans. For announcement purposes only.

AVAILABILITY PLAN



(FACING MANDALUYONG / MAKATI AREA)

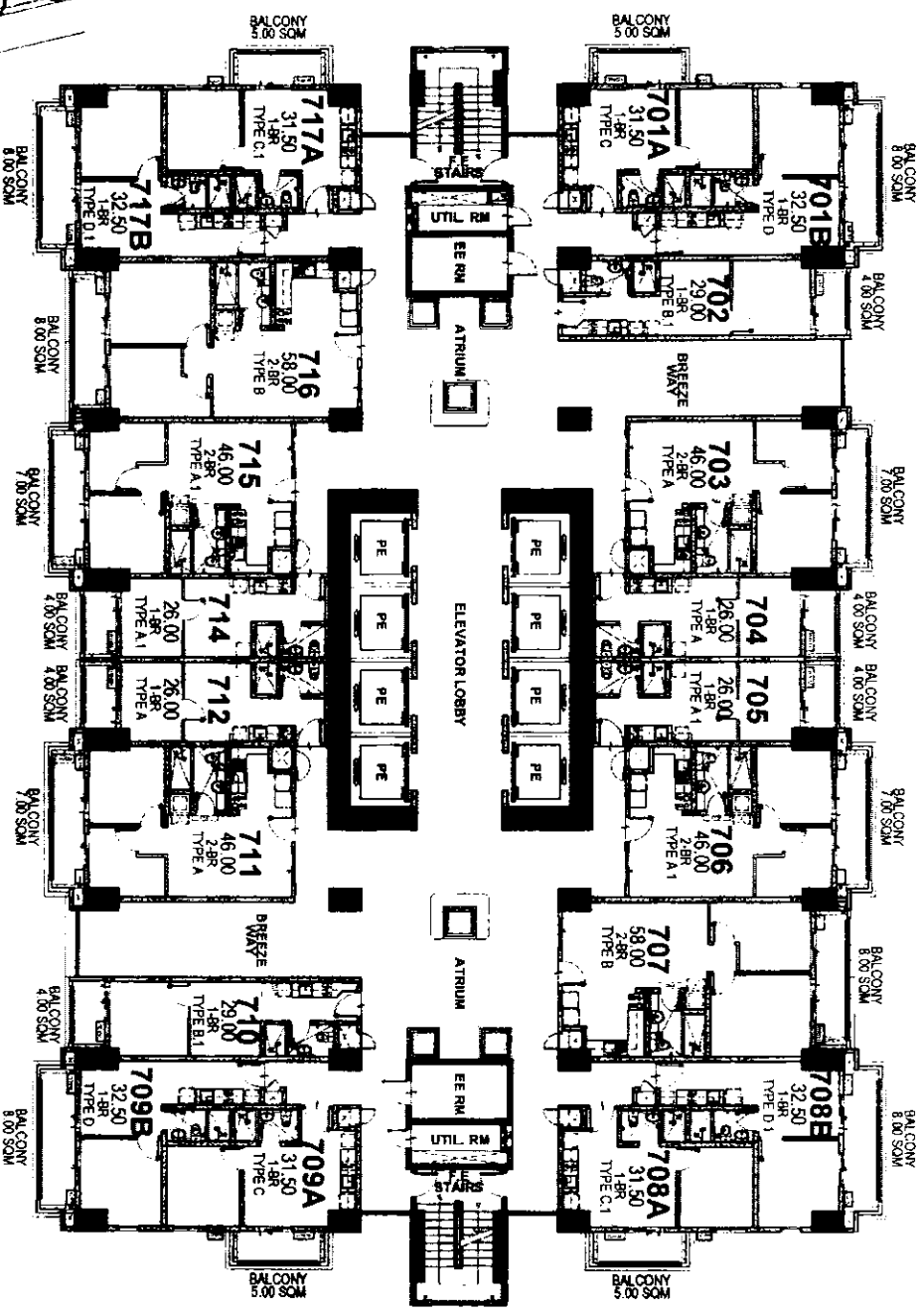

(FACING QUEZON CITY AREA)

(FACING AMENITIES)

(FACING MANILA AREA)

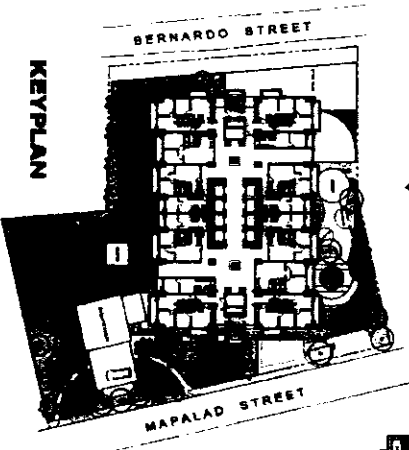

CAMERON RESIDENCES

7TH FLOOR PLAN

FEBRUARY 2020
PER MEMO REF. DE-20-02-022

**LIST FOR POSSIBLE
TANDEM UNITS:**
-706 & 707
-715 & 716

NOTE:
Standard company policy regarding request for tandem shall apply.



NOTED BY:

Fail	AW	2/14
Com	AW	2/17
ANACOM	AW	2/17

Disclaimer: Floor plans depicted in this material are for demonstration purposes only and should not be relied upon as final project plans. For announcement purposes only.



AVAILABILITY PLAN

(FACING MANDALUYONG / MAKATI AREA)

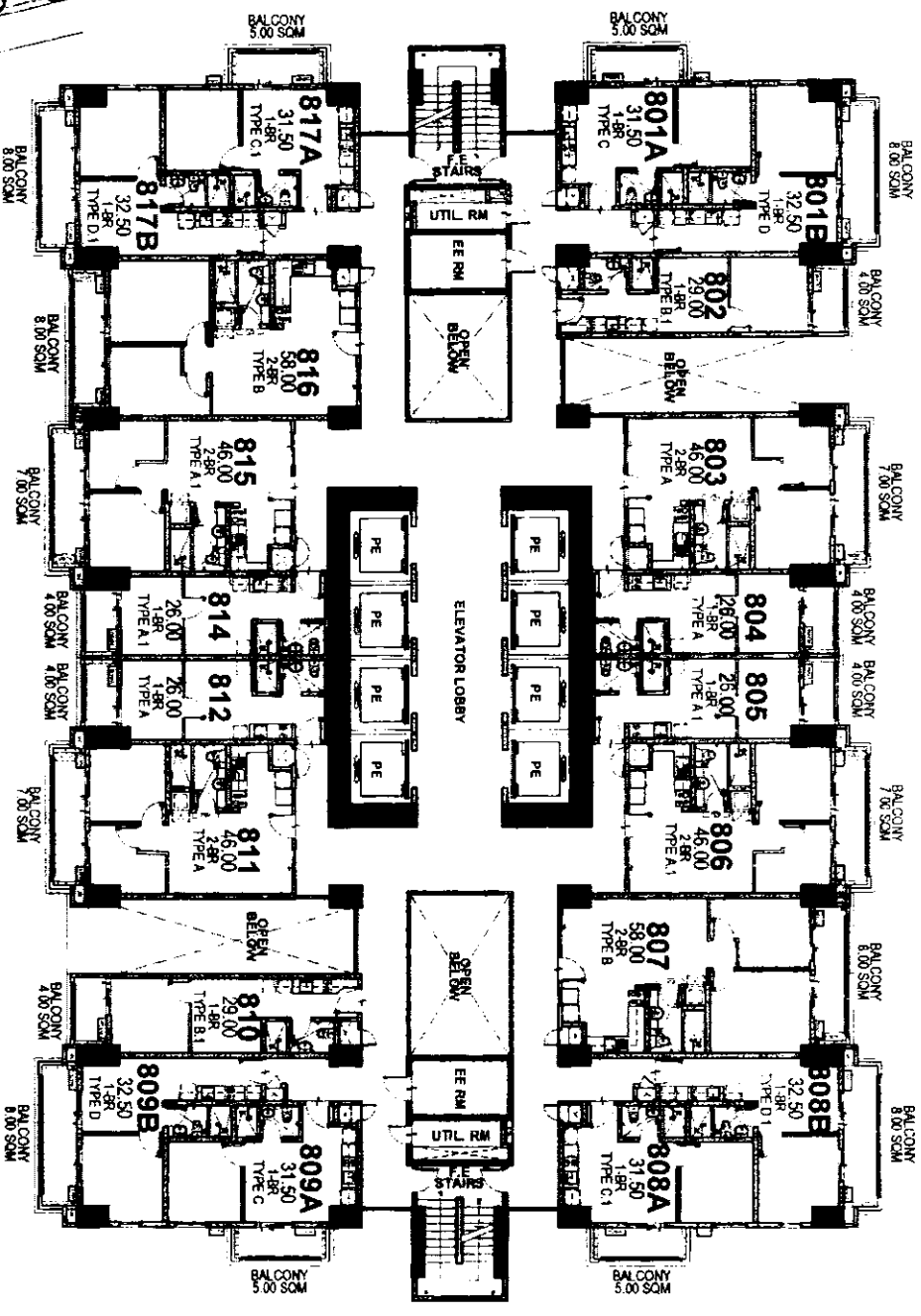

(FACING QUEZON CITY AREA)

(FACING AMENITIES)

(FACING MANILA AREA)

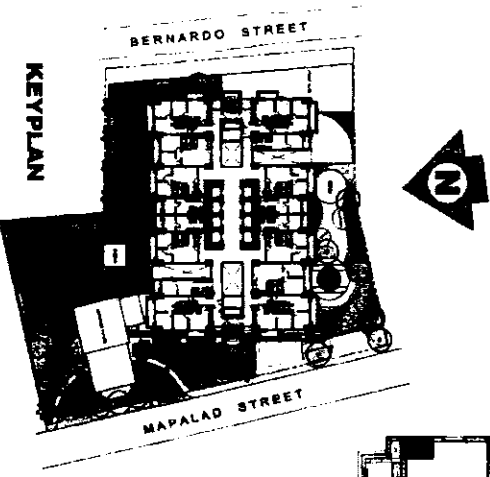

CAMERON RESIDENCES 8TH FLOOR PLAN

FEBRUARY 2020
PER MEMO REF. DE-20-02-022

LIST FOR POSSIBLE
TANDEM UNITS:
-806 & 807
-815 & 816

NOTE:
Standard company policy regarding
request for tandem shall apply.



NOTED BY:

Fail	AP	2/14
Fem	GM	2/17
ANA	AM	2/2

Disclaimer: Floor plans depicted in this material are for demonstration purposes only and should not be relied upon as final project plans. For announcement purposes only.

AVAILABILITY PLAN



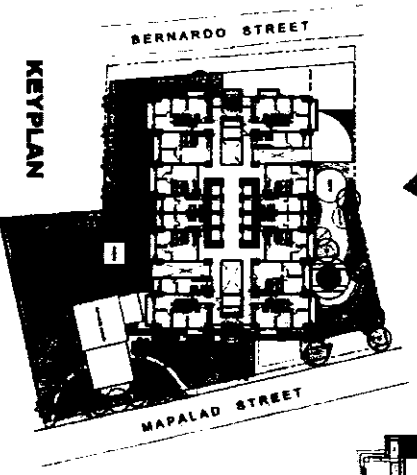

(FACING QUEZON CITY AREA)

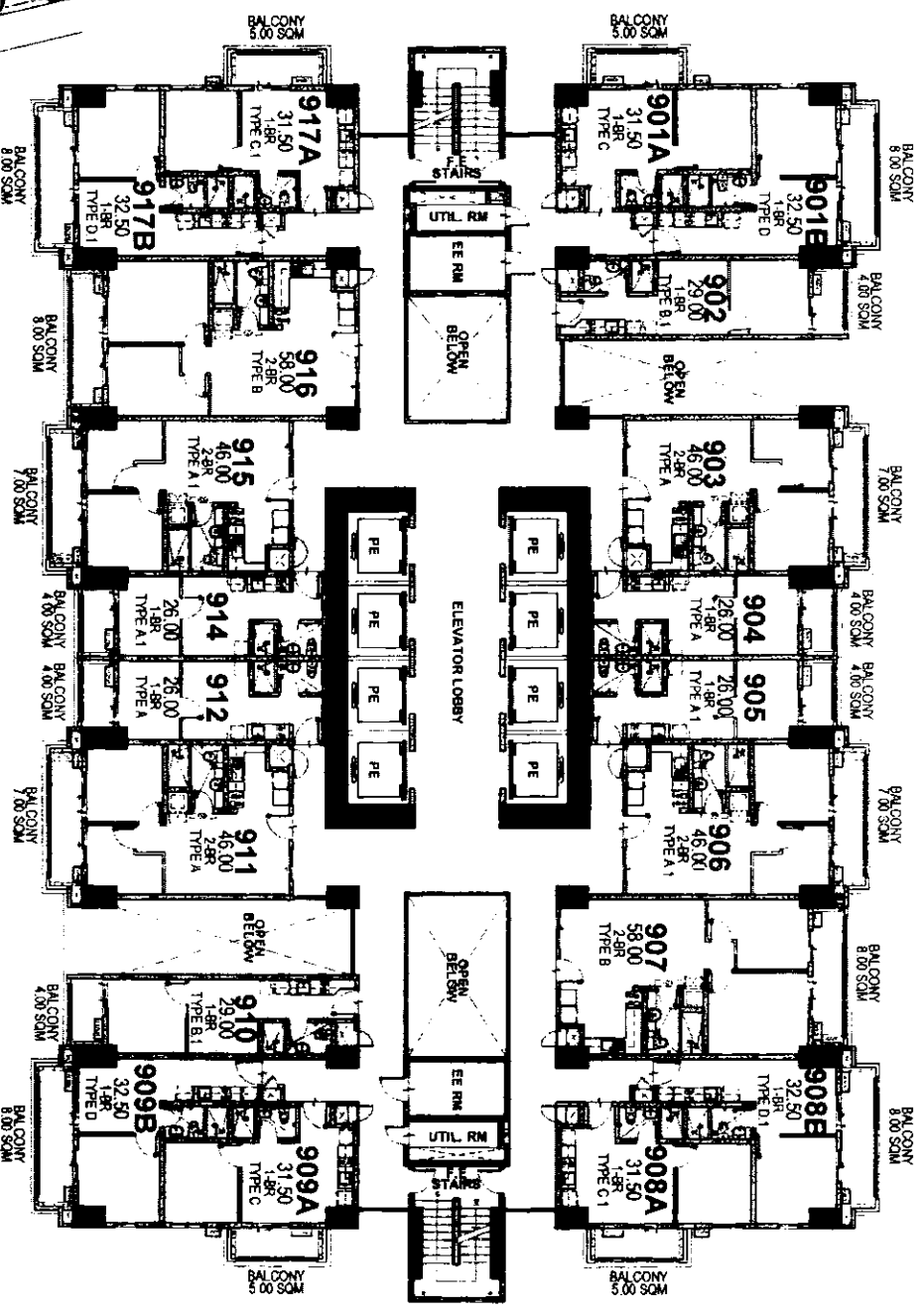

(FACING MANDALUYONG / MAKATI AREA)

(FACING MANILA AREA)

CAMERON RESIDENCES

9TH FLOOR PLAN

FEBRUARY 2020
PER MEMO REF. DE-20-02-022

LIST FOR POSSIBLE
TANDEM UNITS:
-906 & 907
-915 & 916

NOTE:
Standard company policy regarding
request for tandem shall apply.



NOTED BY

Fall	AP	-hv
Feb	YM	2/17
ANA	CAH	2/19

Disclaimer: Floor plans depicted in this material are for demonstration purposes only and should not be relied upon as final project plans. For announcement purposes only.

AVAILABILITY PLAN



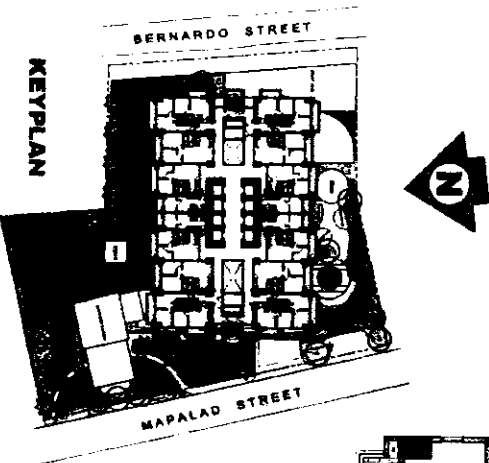

(FACING QUEZON CITY AREA)

(FACING MANDALUYONG / MAKATI AREA)

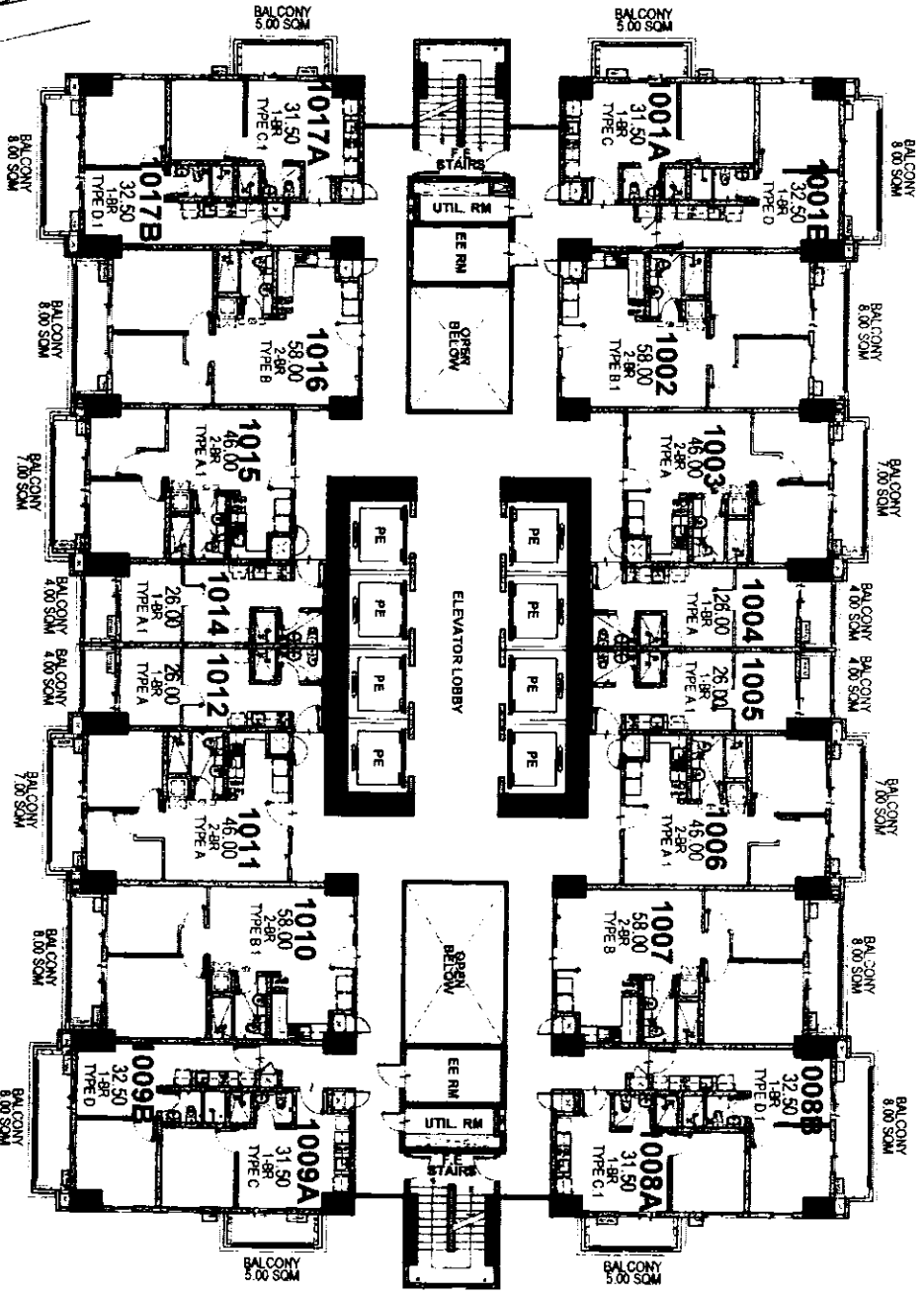

(FACING AMENITIES)

(FACING MANILA AREA)

CAMERON RESIDENCES

10TH FLOOR PLAN

FEBRUARY 2020
PER MEMO REF. DE-20-02-022

- LIST FOR POSSIBLE TANDDEM UNITS:**
- 1002 & 1003
 - 1006 & 1007
 - 1010 & 1011
 - 1015 & 1016

NOTE:
Standard company policy regarding request for tandem shall apply.



NOTED BY:

Fail	2/14
F&M	2/17
ANA	2/17

Disclaimer: Floor plans depicted in this material are for demonstration purposes only and should not be relied upon as final project plans. For announcement purposes only.



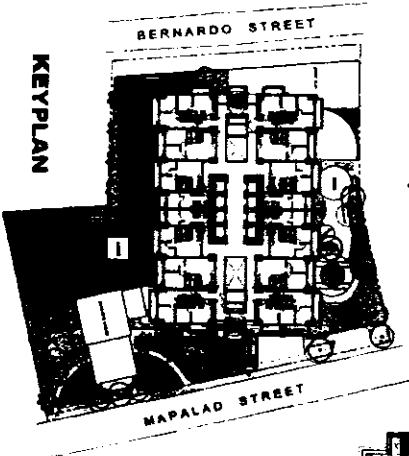

(FACING QUEZON CITY AREA)

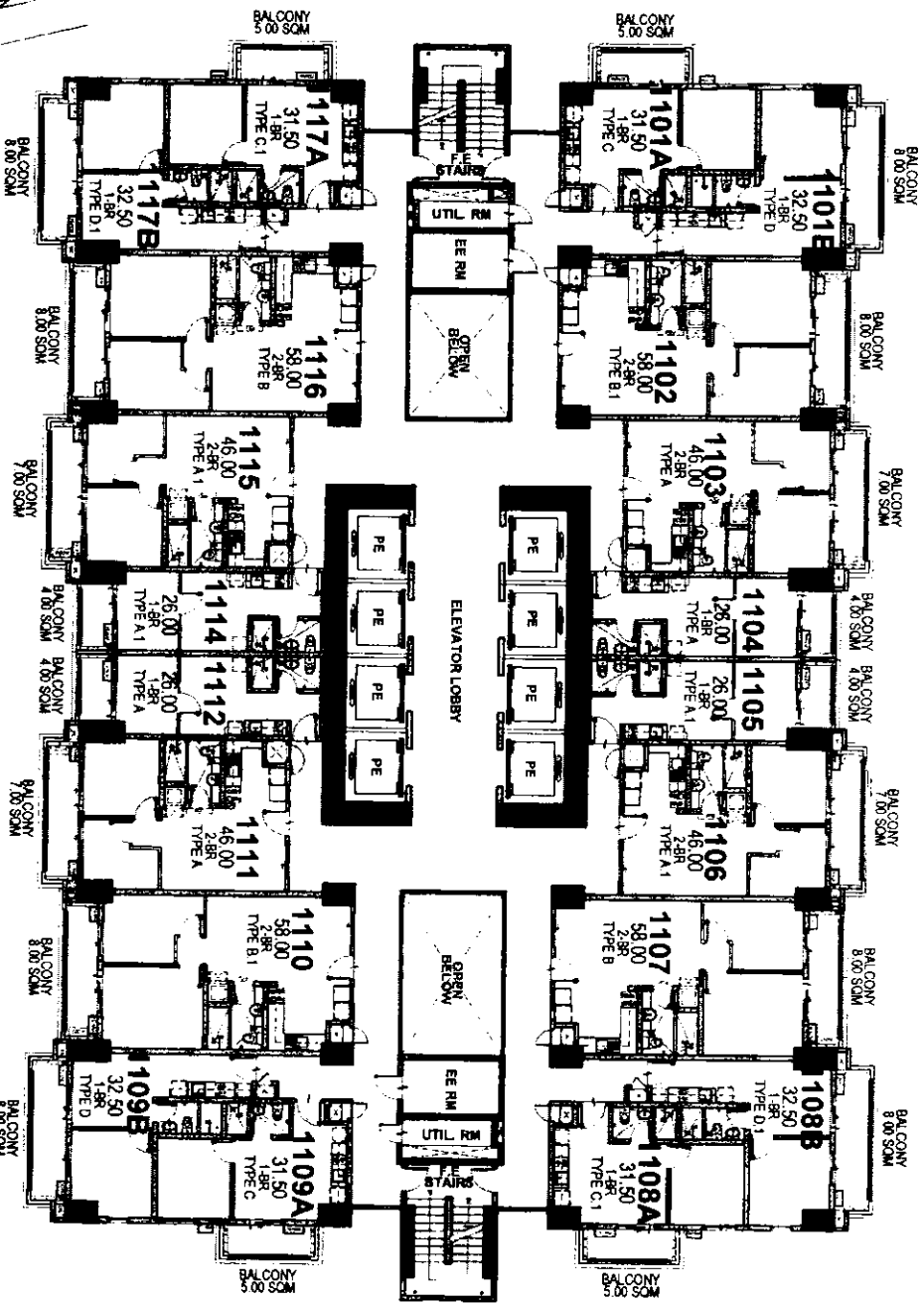

(FACING MANDALUYONG / MAKATI AREA)

(FACING AMENITIES)

(FACING MANILA AREA)

CAMERON RESIDENCES

11TH FLOOR PLAN

FEBRUARY 2020
PER MEMO REF. DE-20-02-022

- LIST FOR POSSIBLE TANDDEM UNITS:**
- 1102 & 1103
 - 1106 & 1107
 - 1110 & 1111
 - 1115 & 1116

NOTE:
Standard company policy regarding request for tandem shall apply.

DMCI HOMES
From Real Good to the Home

NOTED BY:

Fail:	1/14
Field:	2/17
ANA:	2/17
DBM:	2/17



Disclaimer: Floor plans depicted in this material are for demonstration purposes only and should not be relied upon as final proposed plans. For announcement purposes only.

AVAILABILITY PLAN

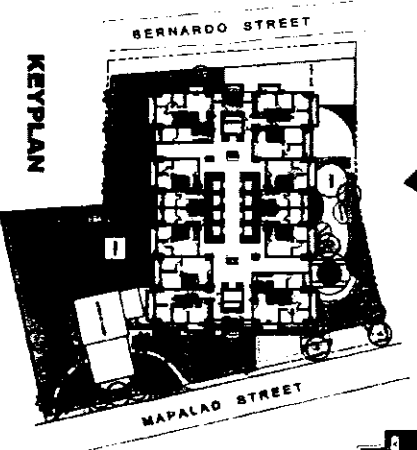

(FACING QUEZON CITY AREA)

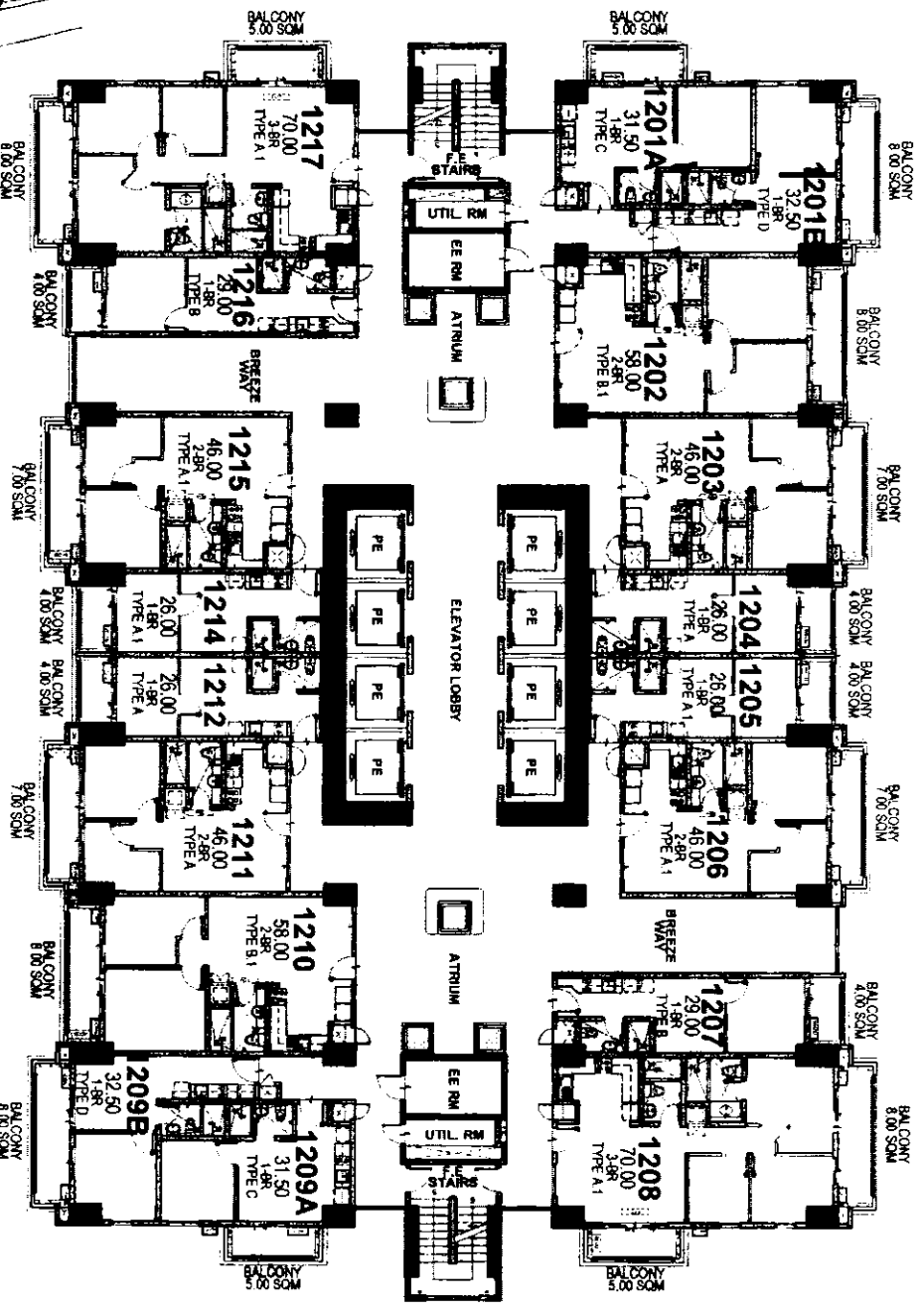

(FACING MANDALUYONG / MAKATI AREA)

(FACING MANILA AREA)

CAMERON RESIDENCES

12TH FLOOR PLAN

FEBRUARY 2020

PER MEMO REF. DE-20-02-022

LIST FOR POSSIBLE
TANDEM UNITS:
-1202 & 1203
-1210 & 1211

NOTE:
Standard company policy regarding
request for tandem shall apply.



NOTED BY	Fall	W	W
	FoM	W	W
	ANA	ANA	ANA

Disclaimer: Floor plans depicted in this material are for demonstration purposes only and should not be relied upon as final project plans. For announcement purposes only.



AVAILABILITY PLAN

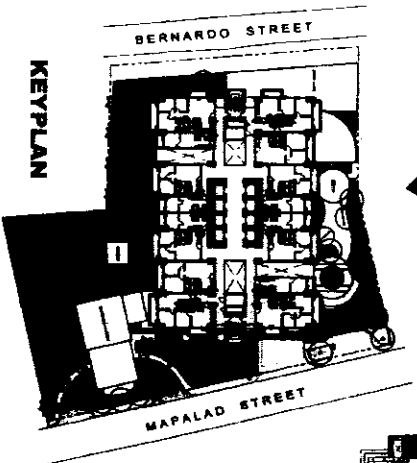

(FACING QUEZON CITY AREA)

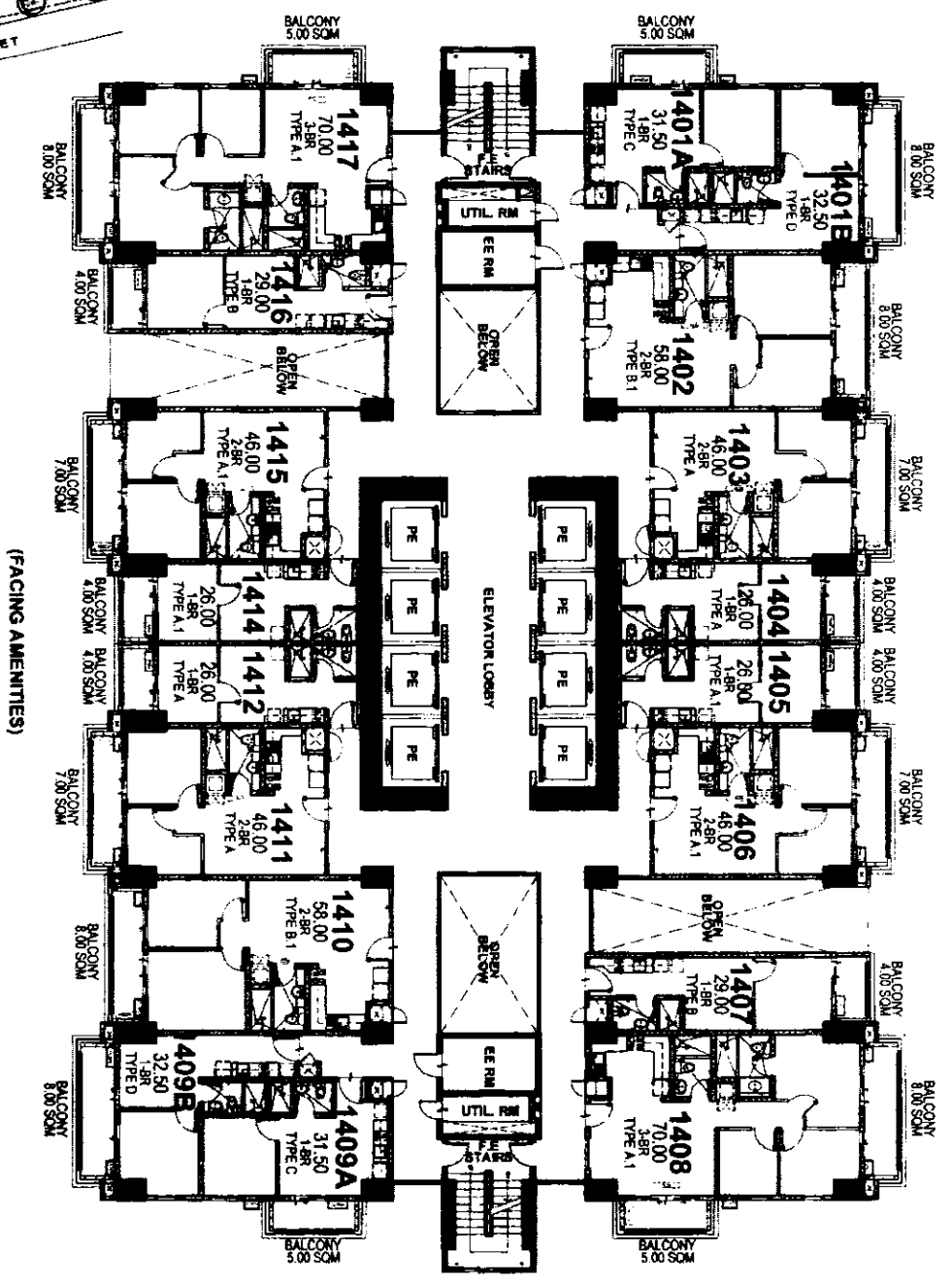

(FACING MANDALUYONG / MAKATI AREA)

(FACING MANILA AREA)

CAMERON RESIDENCES

14TH FLOOR PLAN

FEBRUARY 2020
PER MEMO REF. DE-20-02-022

LIST FOR POSSIBLE
TANDEN UNITS:
-1402 & 1403
-1410 & 1411

NOTE:
Standard company policy regarding
request for tandem shall apply.



NOTED BY	
Fall	1/14
Fall	2/17
ANA	2/12

Disclaimer: Floor plans depicted in this material are for demonstration purposes only and should not be relied upon as final project plans. For announcement purposes only.

AVAILABILITY PLAN



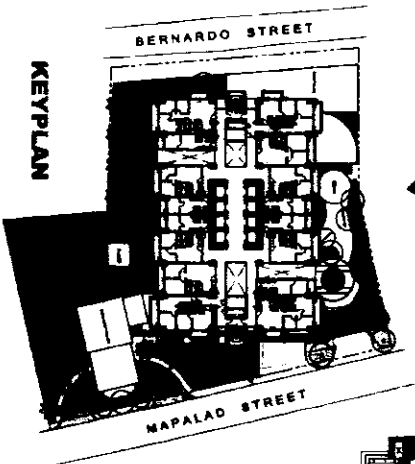

(FACING QUEZON CITY AREA)

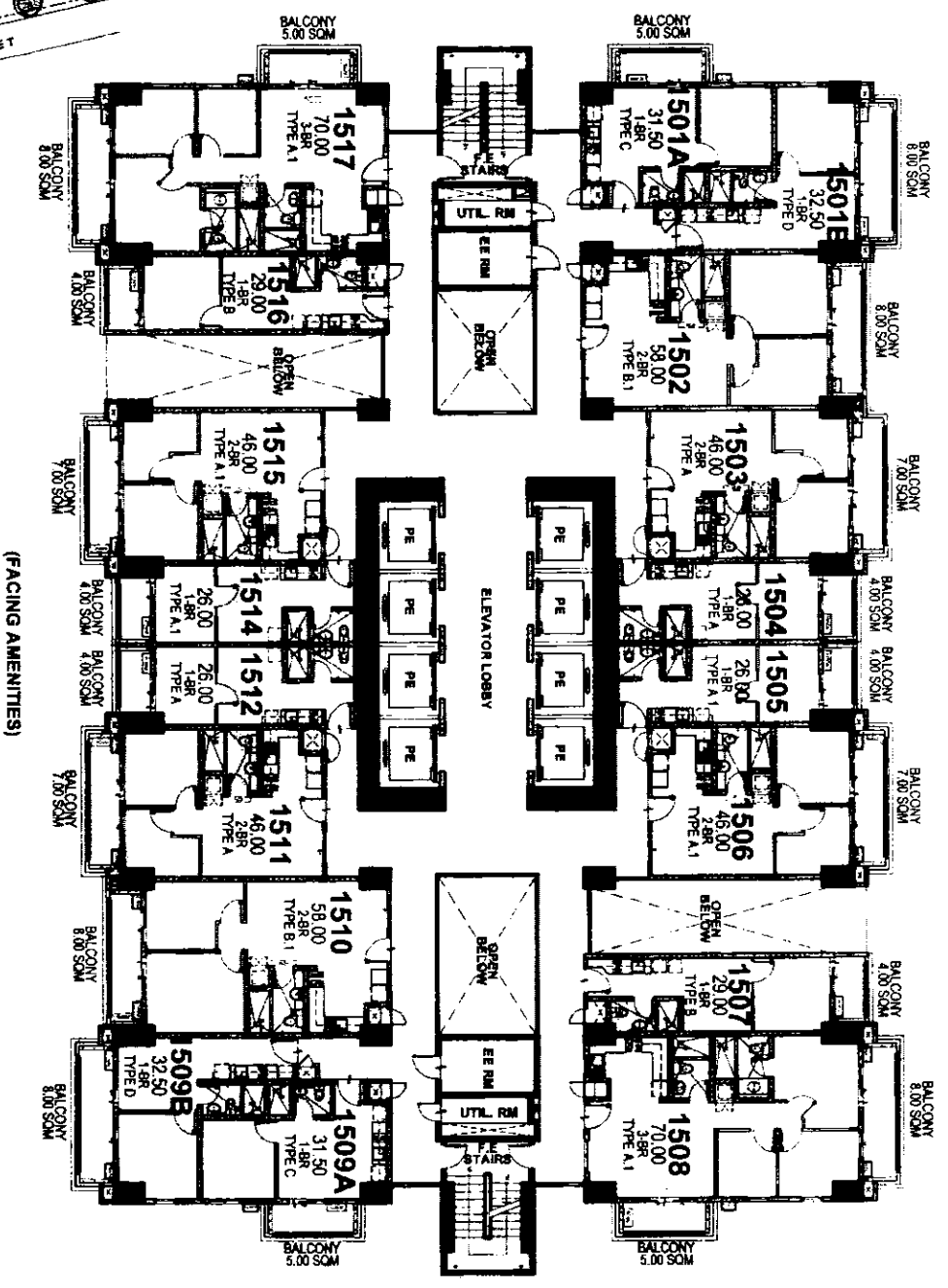

(FACING MANDALUYONG / MAKATI AREA)

(FACING MANILA AREA)

CAMERON RESIDENCES

15TH FLOOR PLAN

FEBRUARY 2020
PER MEMO REF. DE-20-02-022

**LIST FOR POSSIBLE
TANDEM UNITS:**
-1502 & 1503
-1510 & 1511

NOTE:
Standard company policy regarding
request for tandem shall apply.



NOTED BY:

Fail	2/14
Fem	2/17
ANA	2/3

Disclaimer: Floor plans depicted in this material are for demonstration purposes only and should not be relied upon as final project plans for announcement purposes only.

AVAILABILITY PLAN



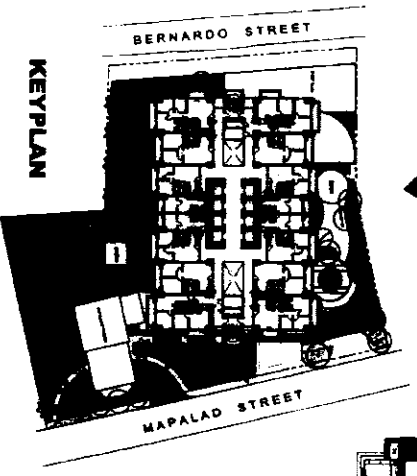

(FACING QUEZON CITY AREA)

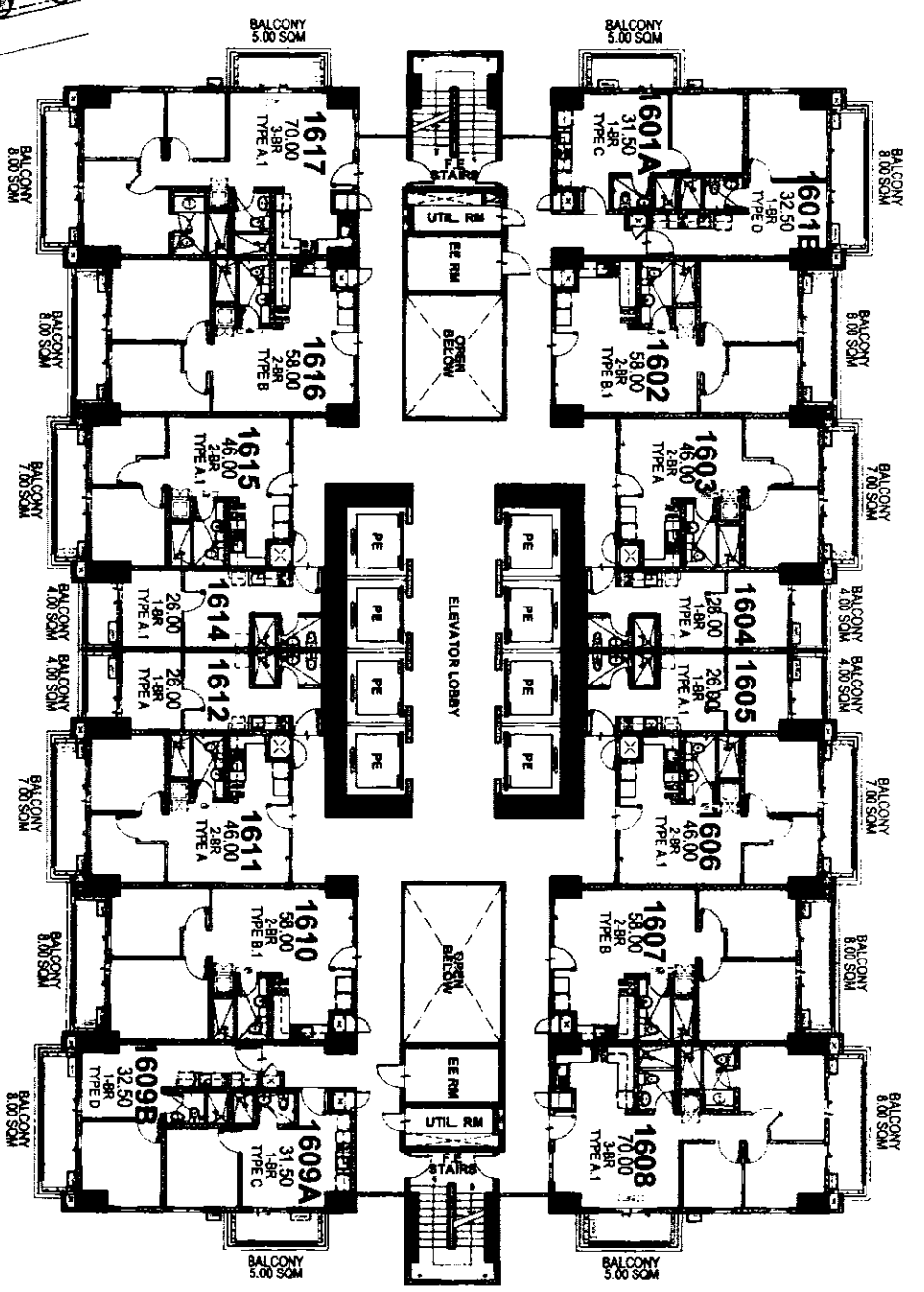

(FACING MANDALUYONG / MAKATI AREA)

(FACING MANILA AREA)

CAMERON RESIDENCES

16TH FLOOR PLAN

FEBRUARY 2020
PER MEMO REF. DE-20-02-022

- LIST FOR POSSIBLE TANDEN UNITS:**
- 1602 & 1603
 - 1606 & 1607
 - 1610 & 1611
 - 1615 & 1616

NOTE:
Standard company policy regarding request for tandem shall apply.



NOTED BY:

Fall	2/14
Fem	2/17
ANA	2/19

Disclaimer: Floor plans depicted in this material are for demonstration purposes only and should not be relied upon as final project plans. For announcement purposes only.



AVAILABILITY PLAN

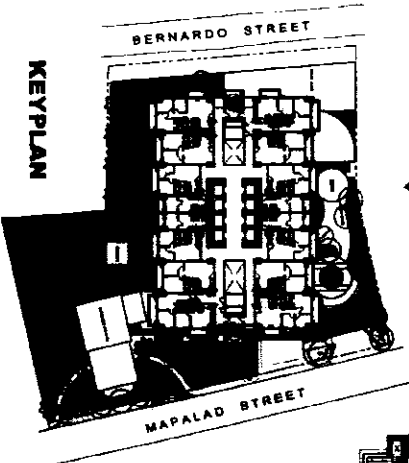

NOTED BY:

Fall	2/14
Feb	2/17
Mar	2/17
Apr	2/17

Disclaimer: Floor plans depicted in this material are for demonstration purposes only and should not be relied upon as final project plans. For announcement purposes only.

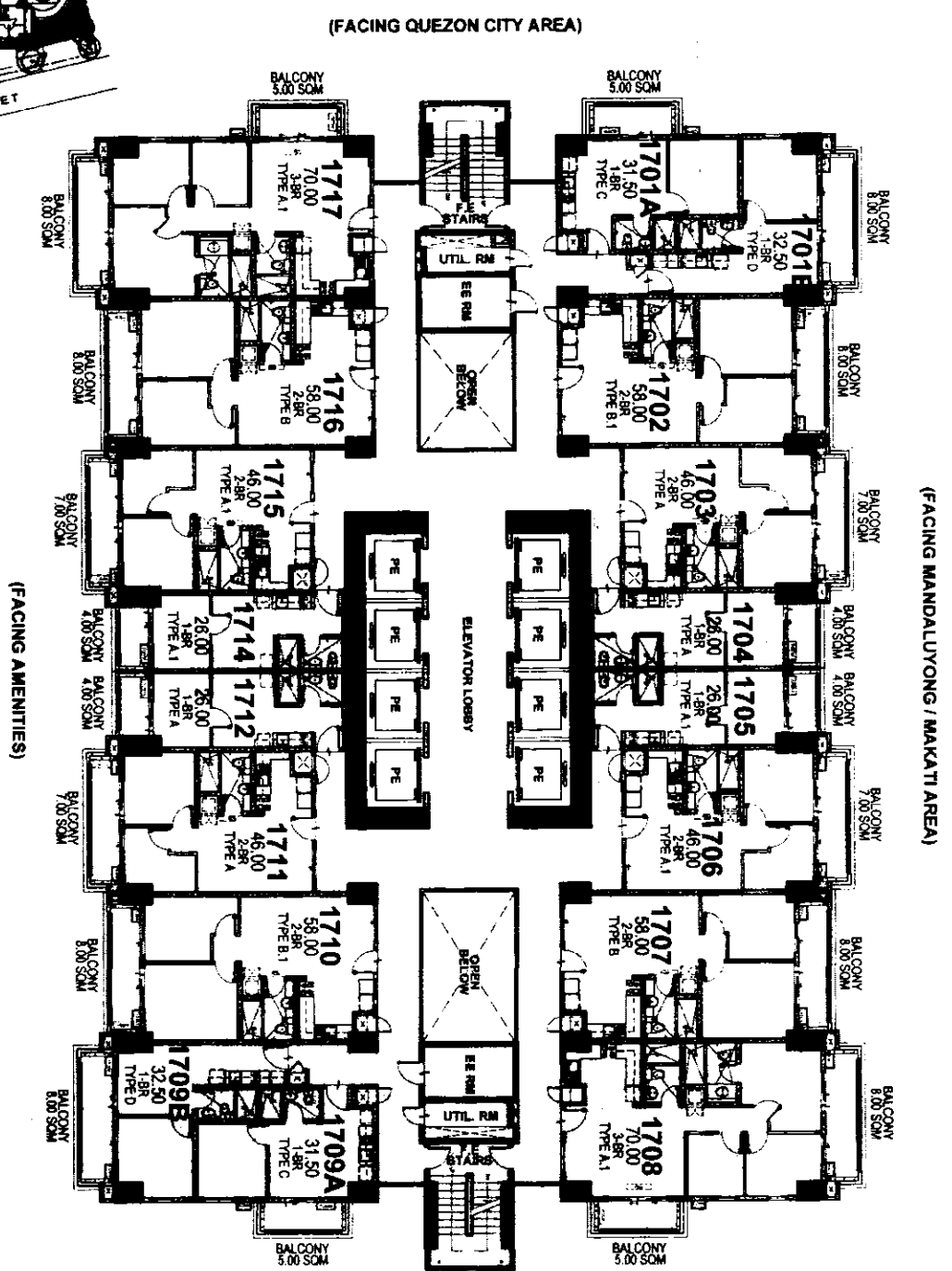

CAMERON RESIDENCES

17TH FLOOR PLAN

FEBRUARY 2020
PER MEMO REF. DE-20-02-022

- LIST FOR POSSIBLE TANDEN UNITS:**
- 1702 & 1703
 - 1706 & 1707
 - 1710 & 1711
 - 1718 & 1719

NOTE:
Standard company policy regarding request for tandem shall apply.



AVAILABILITY PLAN

(FACING MANDALUYONG / MAKATI AREA)

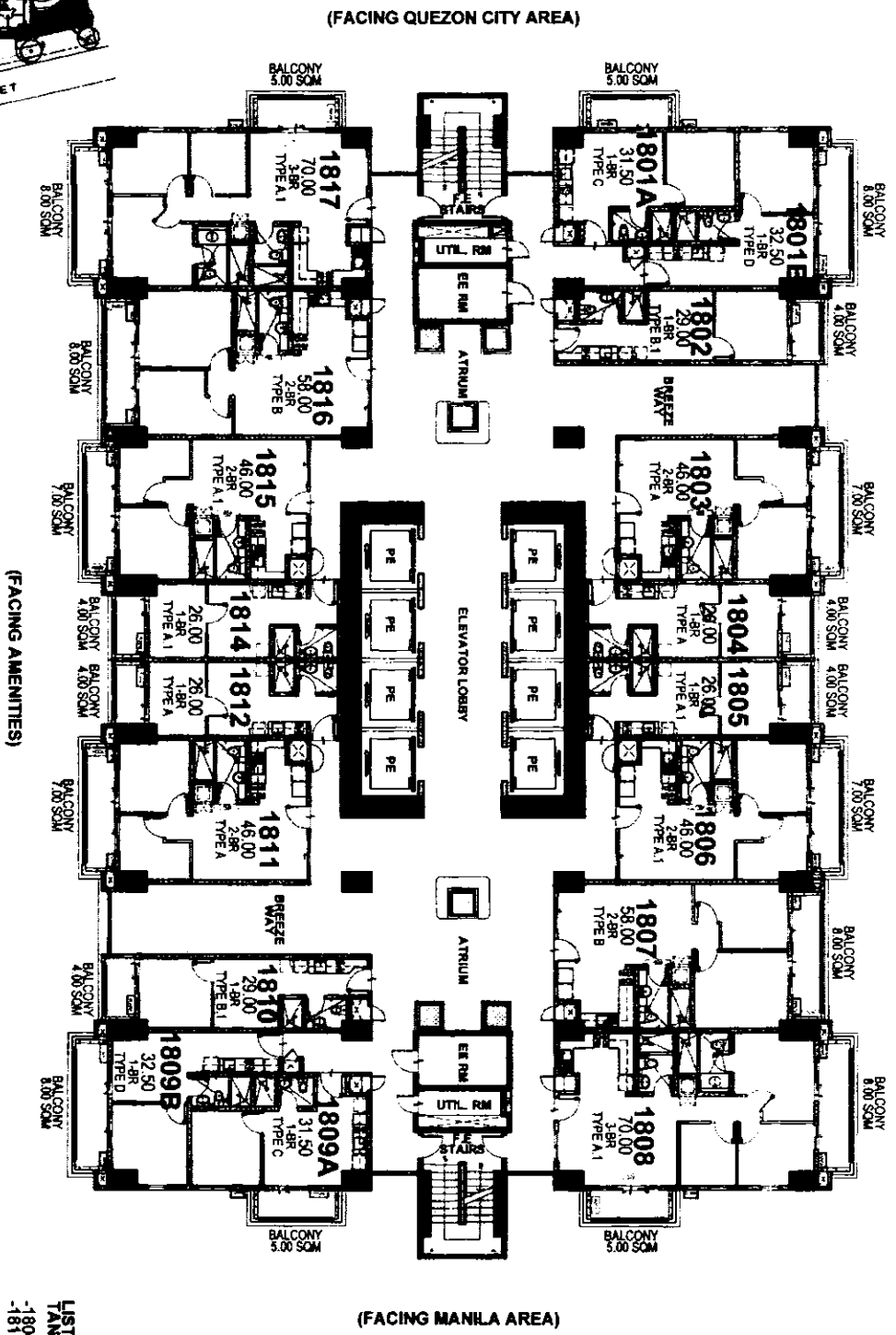

(FACING QUEZON CITY AREA)

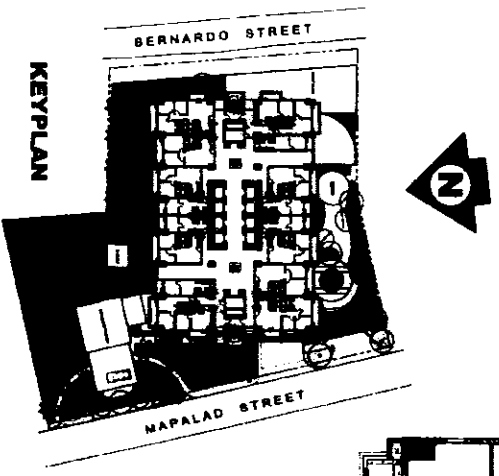

CAMERON RESIDENCES

18TH FLOOR PLAN

FEBRUARY 2020
PER MEMO REF. DE-20-02-022

LIST FOR POSSIBLE
TANDEN UNITS:
-1806 & 1807
-1815 & 1816

NOTE:
Standard company policy regarding
request for tandem shall apply.



NOTED BY	
Fall	2/14
Fem	2/17
ANA	2/17
DM	2/17

Disclaimer: Floor plans depicted in this material are for demonstration purposes only and should not be relied upon as final project plans. For announcement purposes only.



AVAILABILITY PLAN

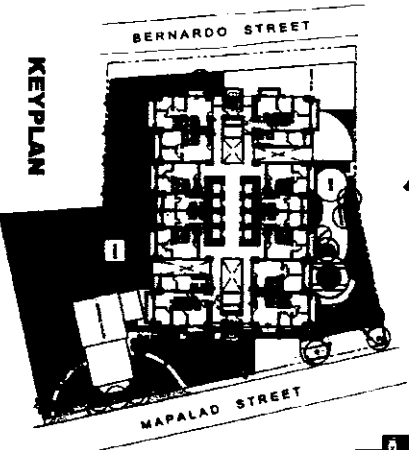

NOTED BY:

Est	AP	4/n
Rev	W	2/17
ANA	AM	2/17

Disclaimer: Floor plans depicted in this material are for demonstration purposes only and should not be relied upon as final project plans. For announcement purposes only.

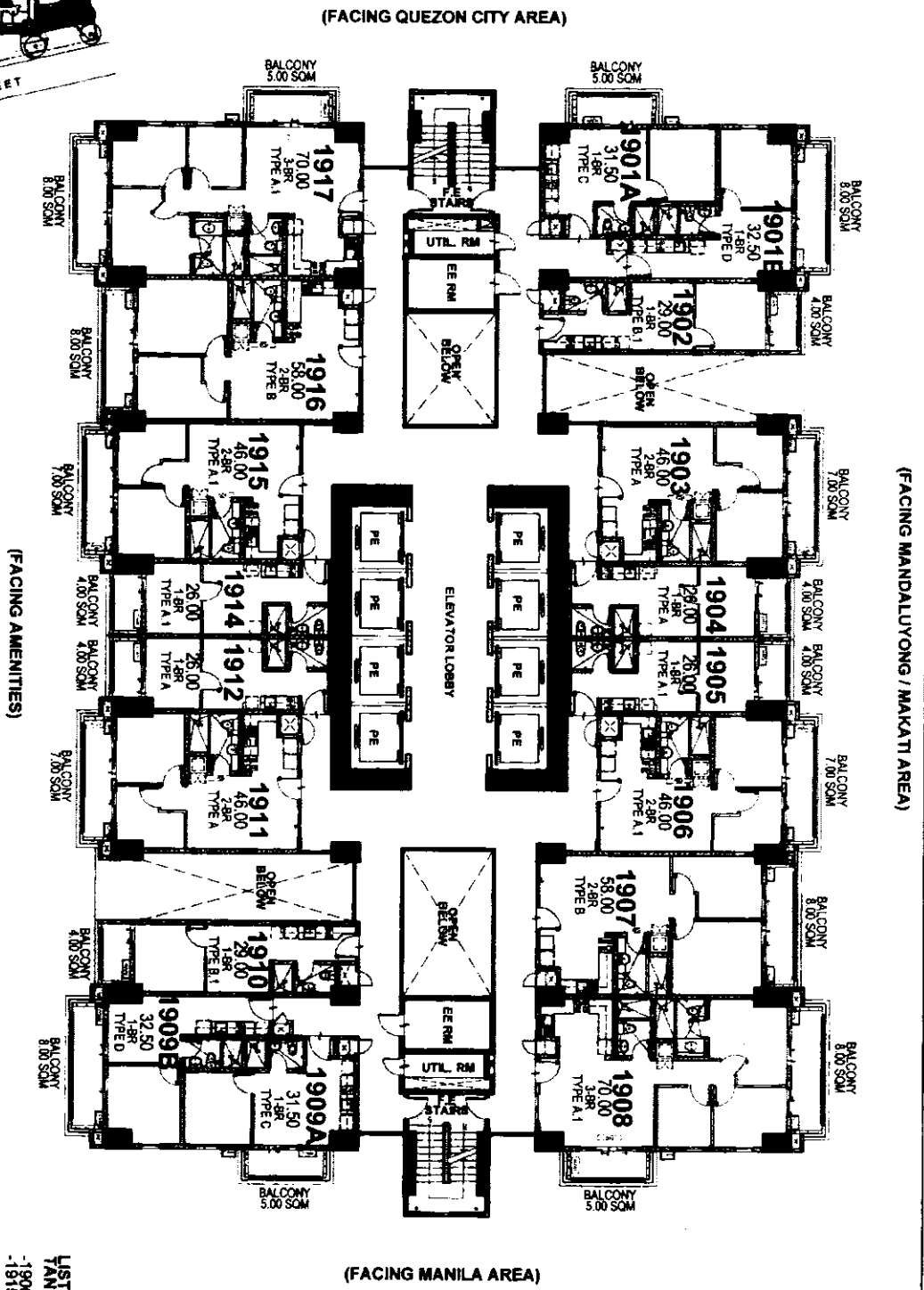

CAMERON RESIDENCES

19TH FLOOR PLAN

FEBRUARY 2020
PER MEMO REF. DE-20-02-022

LIST FOR POSSIBLE TANDEN UNITS:
-1906 & 1907
-1915 & 1916

NOTE:
Standard company policy regarding request for tandem shall apply.



AVAILABILITY PLAN

(FACING MANDALUYONG / MAKATI AREA)

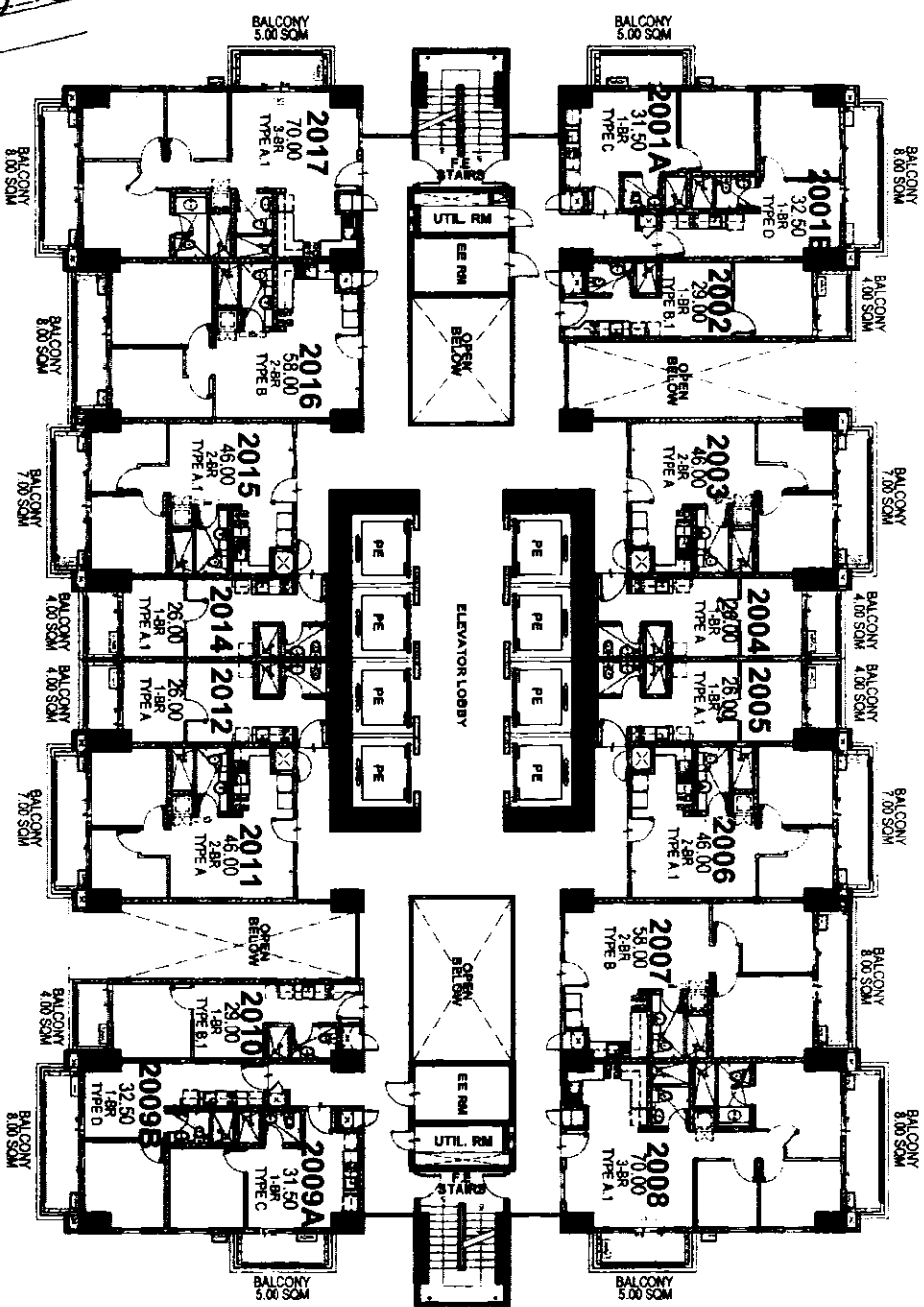

(FACING MANILA AREA)

(FACING QUEZON CITY AREA)

(FACING AMENITIES)

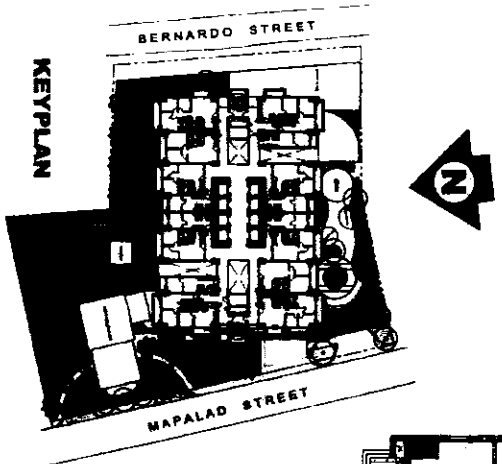

CAMERON RESIDENCES

20TH FLOOR PLAN

FEBRUARY 2020
PER MEMO REF. DE-20-02-022

**LIST FOR POSSIBLE
TANDEM UNITS:**
-2006 & 2007
-2015 & 2016

NOTE:
Standard company policy regarding
request for tandem shall apply.



NOTED BY	
Fati	2/14
Fem	2/17
ANACM	2/17

Disclaimer: Floor plans depicted in this material are for demonstration purposes only and should not be relied upon as final project plans. For announcement purposes only.



AVAILABILITY PLAN

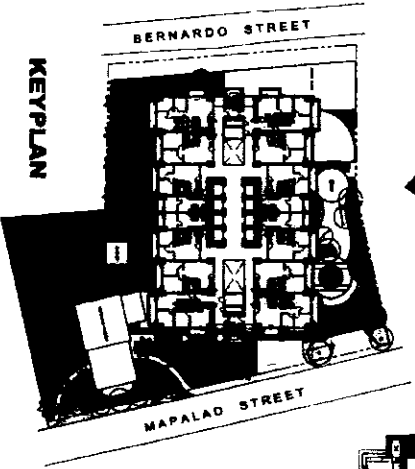

(FACING QUEZON CITY AREA)

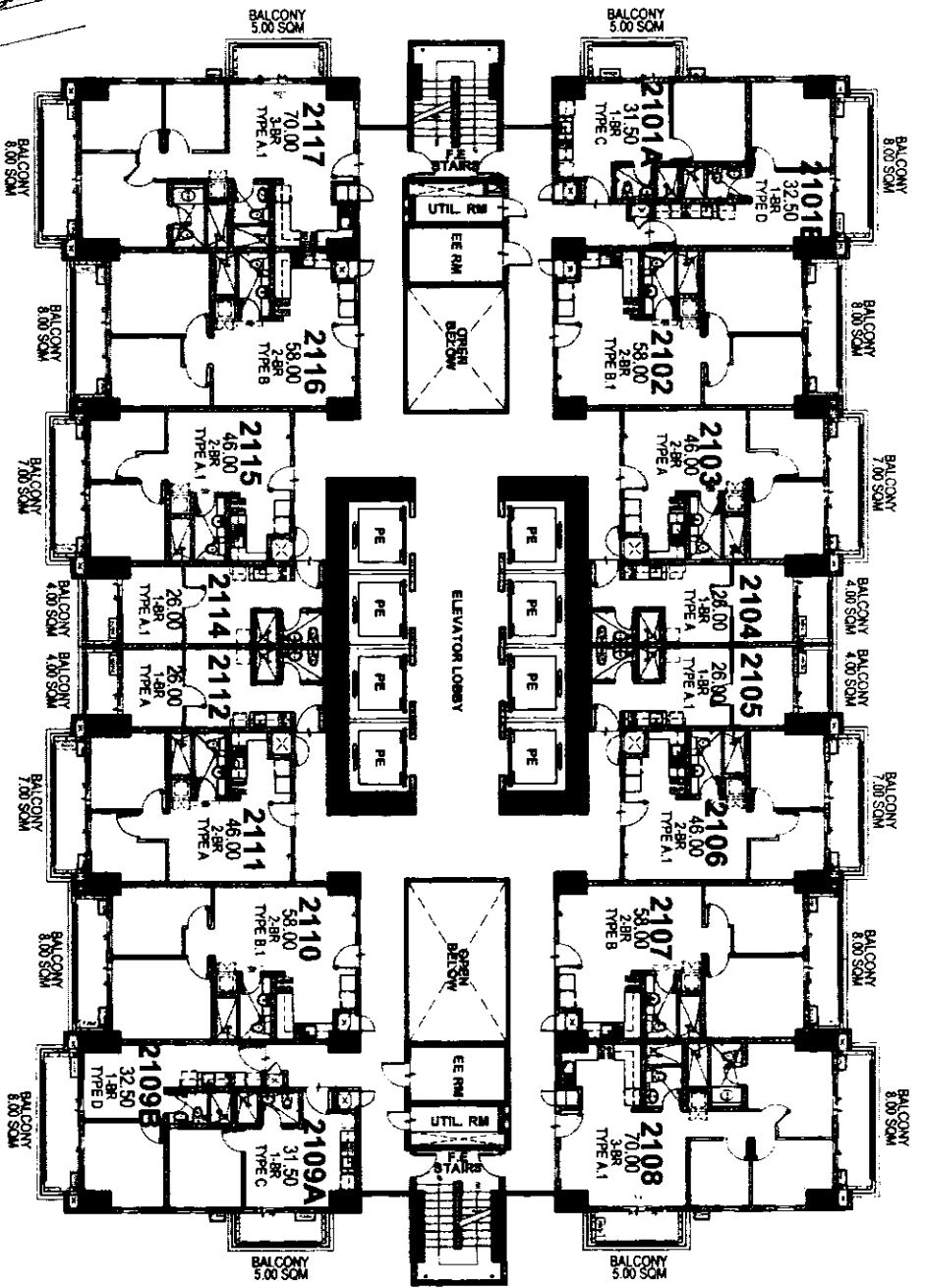

(FACING MANDALUYONG / MAKATI AREA)

(FACING MANILA AREA)

CAMERON RESIDENCES

21ST FLOOR PLAN

FEBRUARY 2020
PER MEMO REF. DE-20-02-022

**LIST FOR POSSIBLE
TANDEM UNITS:**
2102 & 2103
2106 & 2107
2108 & 2109
2112 & 2115
2116 & 2117

NOTE:
Standard company policy regarding
request for tandem shall apply.



NOTED BY	
Fail	2/19
FOM	2/17
ANA	2/7

Disclaimer: Floor plans depicted in this material are for demonstration purposes only and should not be relied upon as final project plans. For announcement purposes only.

AVAILABILITY PLAN



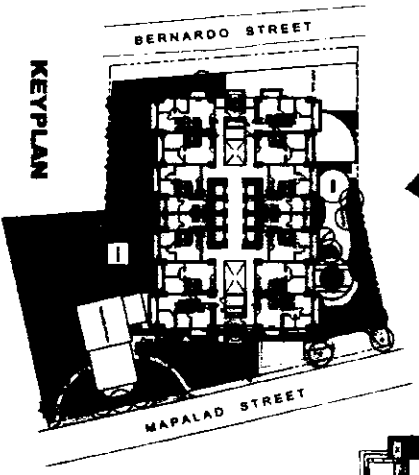

(FACING QUEZON CITY AREA)

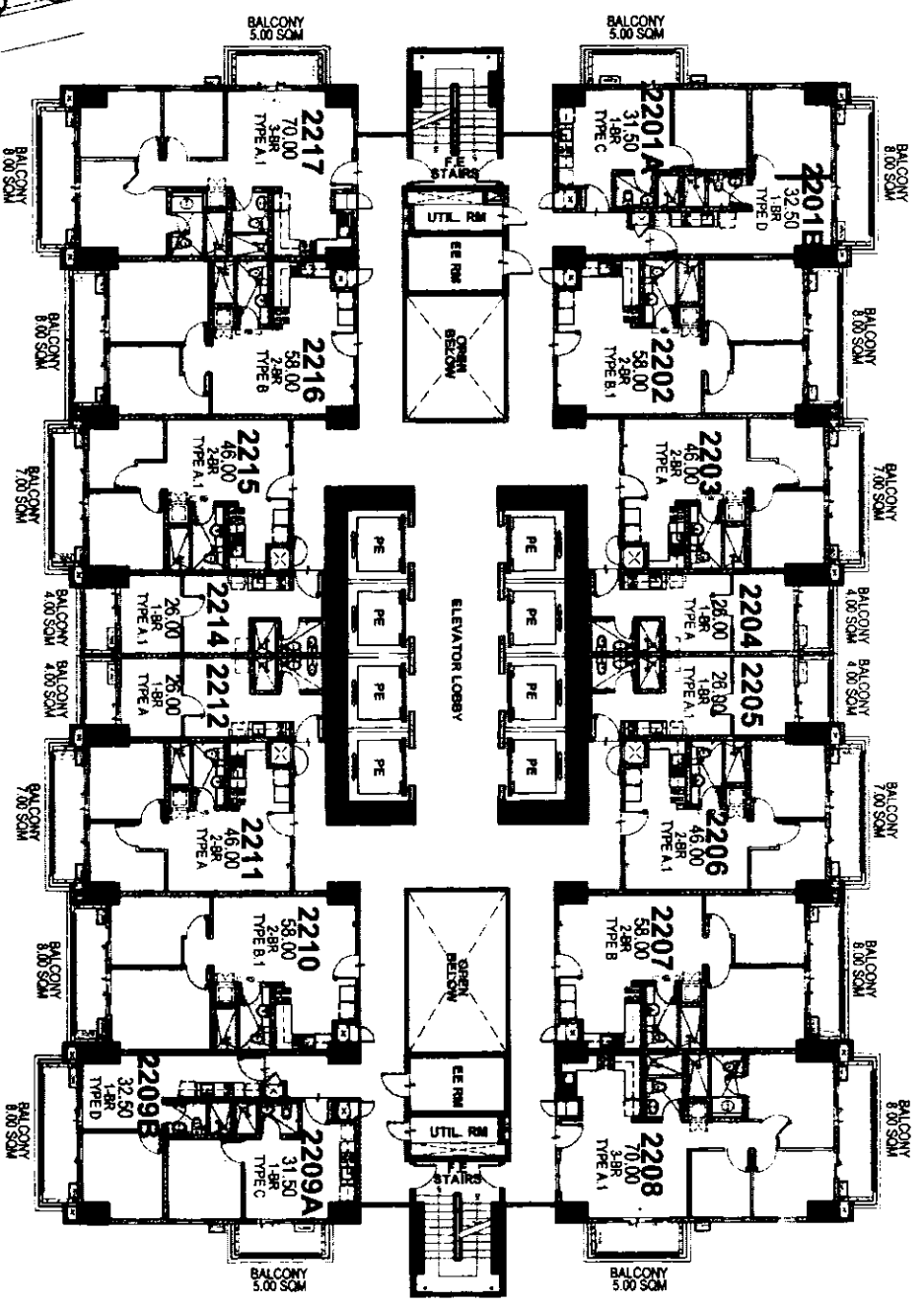

(FACING MANDALUYONG / MAKATI AREA)

(FACING MANILA AREA)

CAMERON RESIDENCES

22ND FLOOR PLAN

FEBRUARY 2020
PER MEMO REF. DE-20-02-022

**LIST FOR POSSIBLE
TANDEM UNITS:**
2202 & 2203
2206 & 2207
2210 & 2211
2215 & 2216

NOTE:
Standard company policy regarding
request for tandem shall apply.



NOTED BY

Fat	MM	2/17
Fam	MM	2/17
ANA	MM	2/17

Disclaimer: Floor plans depicted in this material are for demonstration purposes only and should not be relied upon as final project plans. For announcement purposes only.



AVAILABILITY PLAN

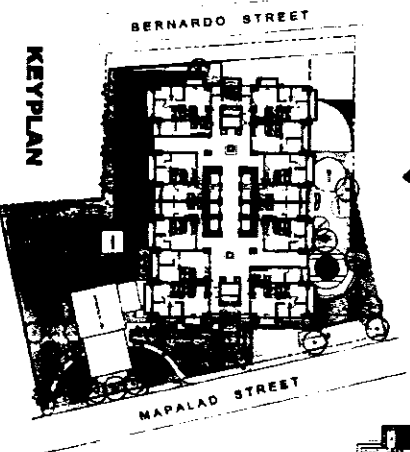

NOTED BY	DATE	BY
ANACOM	2/17	2/19

Disclaimer: Floor plans depicted in this material are for demonstration purposes only and should not be relied upon as final project plans. For announcement purposes only.

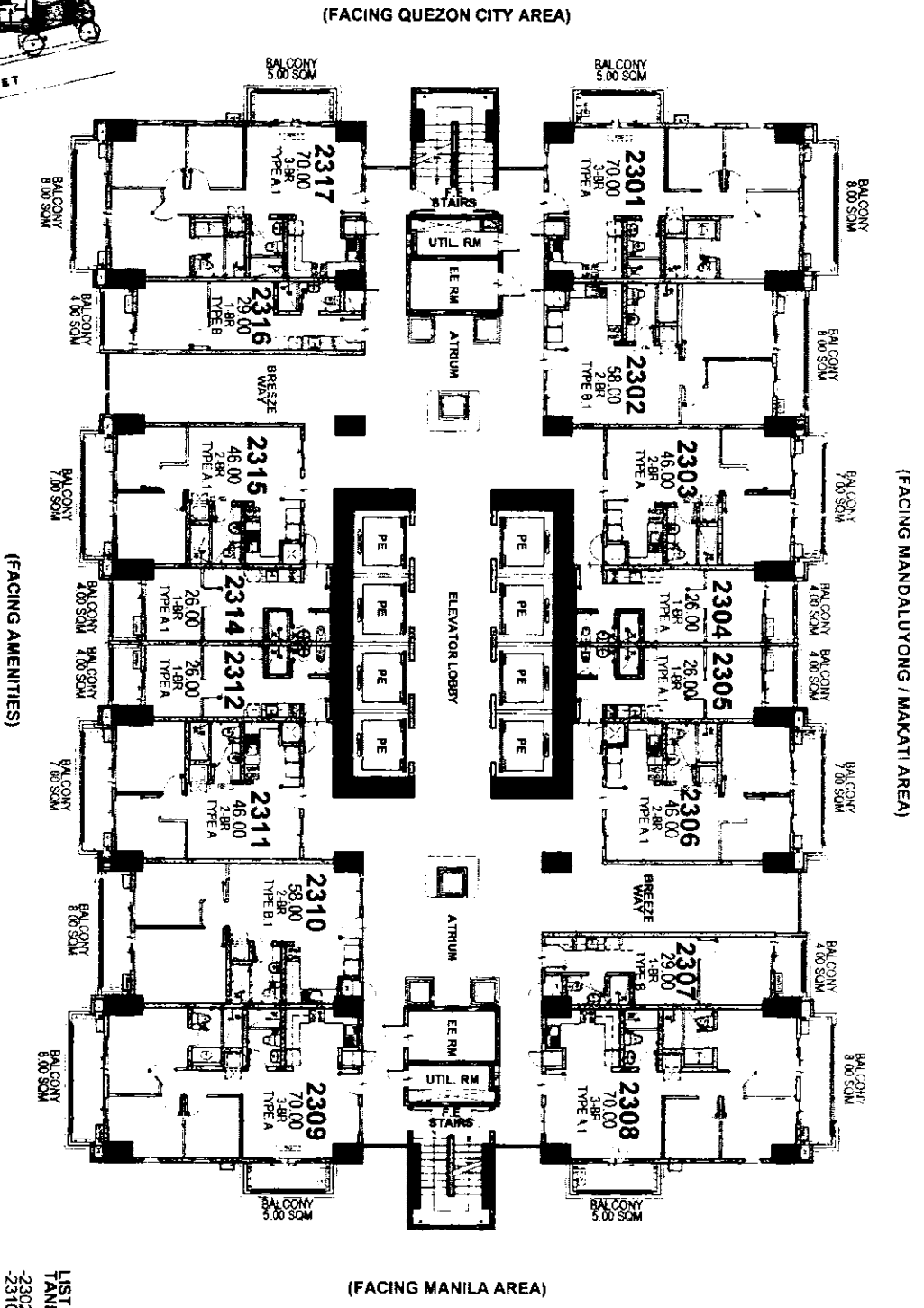

CAMERON RESIDENCES

23RD FLOOR PLAN

FEBRUARY 2020
PER MEMO REF. DE-20-02-022

LIST FOR POSSIBLE
TANDEM UNITS:
-2302 & 2303
-2310 & 2311

NOTE:
Standard company policy regarding
request for tandem shall apply.

AVAILABILITY PLAN



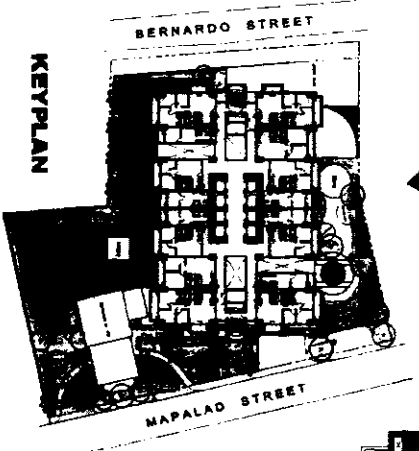

NOTED BY:

F&I	AF	2/14
F&M	MC	2/17
ANA	DM	2/7

Disclaimer: Floor plans depicted in this material are for demonstration purposes only and should not be relied upon as final project plans. For announcement purposes only.

CAMERON RESIDENCES

24TH FLOOR PLAN

FEBRUARY 2020
PER MEMO REF. DE-20-02-022

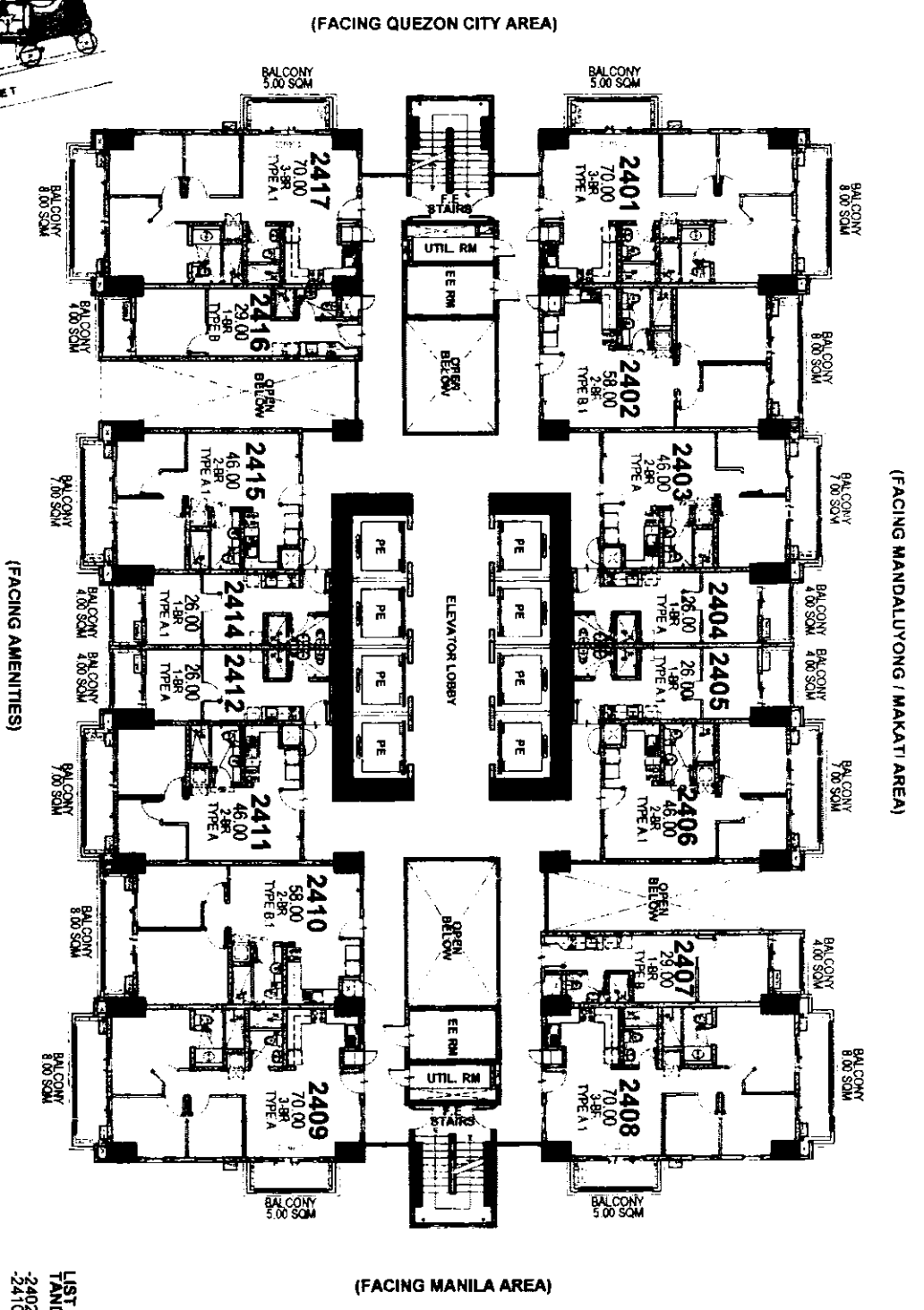

LIST FOR POSSIBLE
TANDEM UNITS:
2402 & 2403
2410 & 2411

NOTE:
Standard company policy regarding
request for tandem shall apply

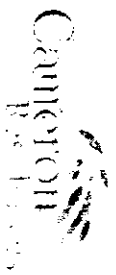

AVAILABILITY PLAN

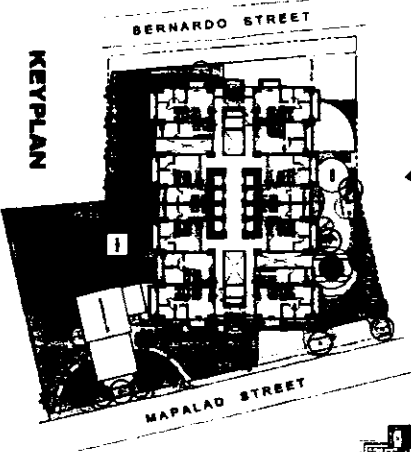

(FACING QUEZON CITY AREA)

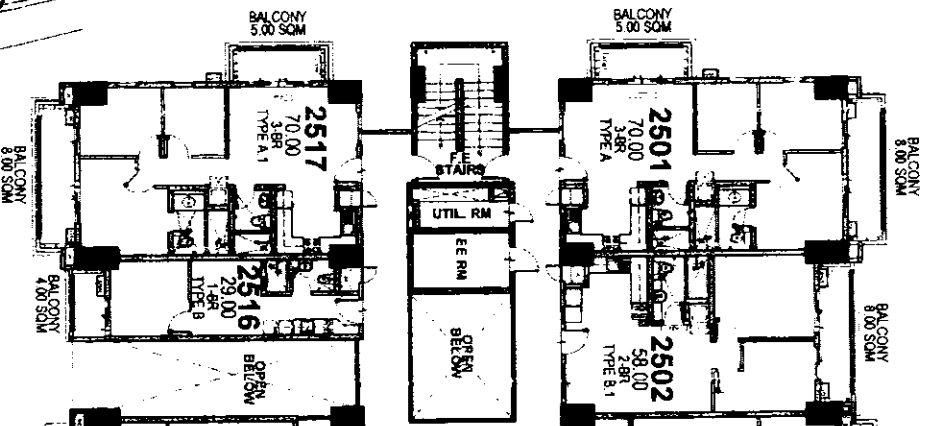

(FACING MANDALUYONG / MAKATI AREA)

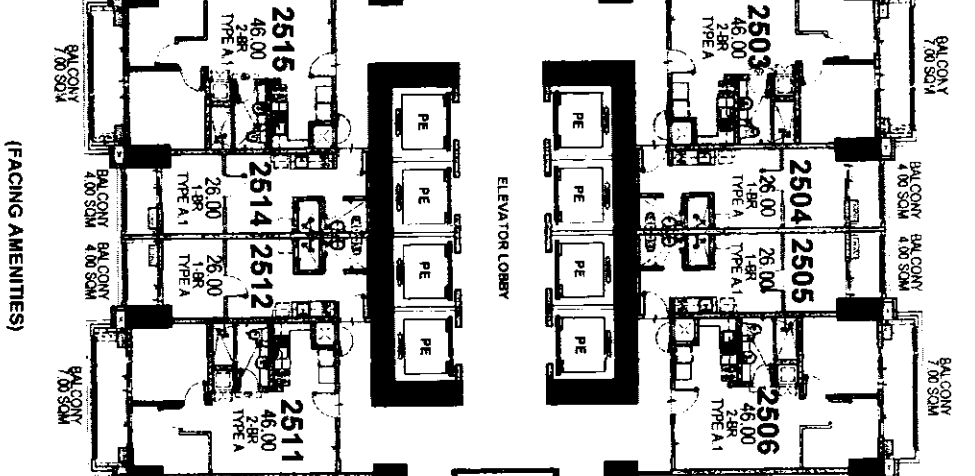

(FACING AMENITIES)

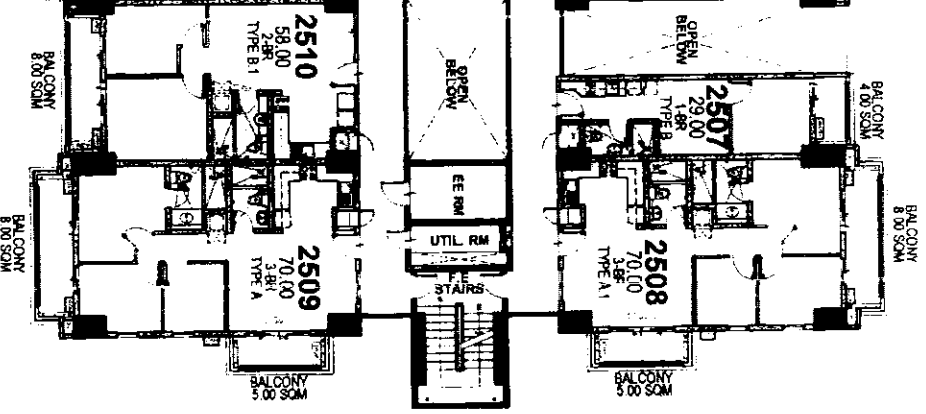

(FACING MANILA AREA)

CAMERON RESIDENCES

25TH FLOOR PLAN

FEBRUARY 2020
PER MEMO REF. DE-20-02-022

**LIST FOR POSSIBLE
TANDEM UNITS:**
2502 & 2503
2510 & 2511

NOTE:
Standard company policy regarding
request for tandem shall apply.



NOTED BY:

Fat	2/14
Fem	2/17
ANA	2/17
DM	2/17

Disclaimer: Floor plans depicted in this material are for demonstration purposes only and should not be relied upon as final project plans. For announcement purposes only.



AVAILABILITY PLAN

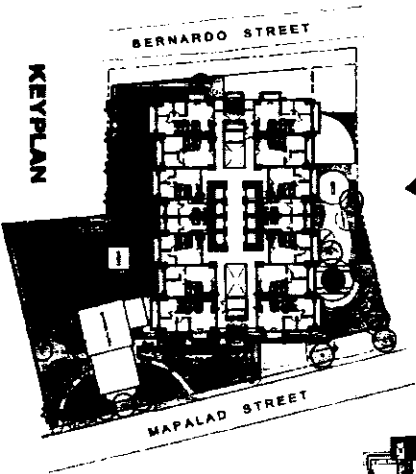

(FACING QUEZON CITY AREA)

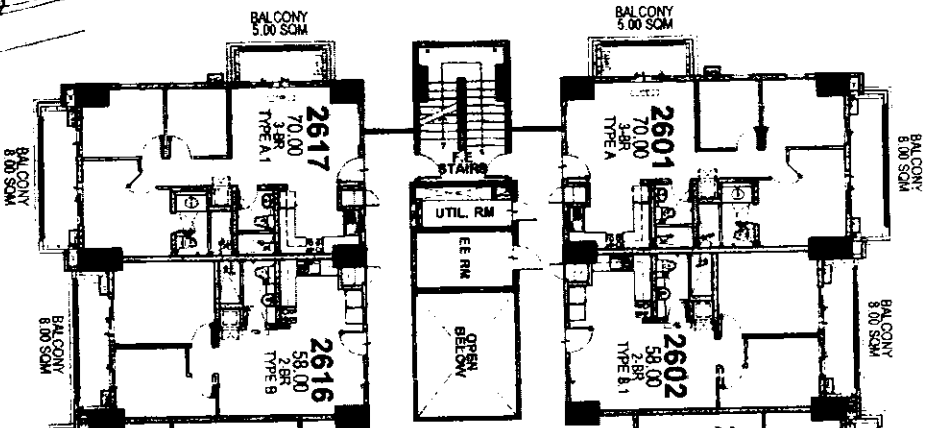

(FACING MANDALUYONG / MAKATI AREA)

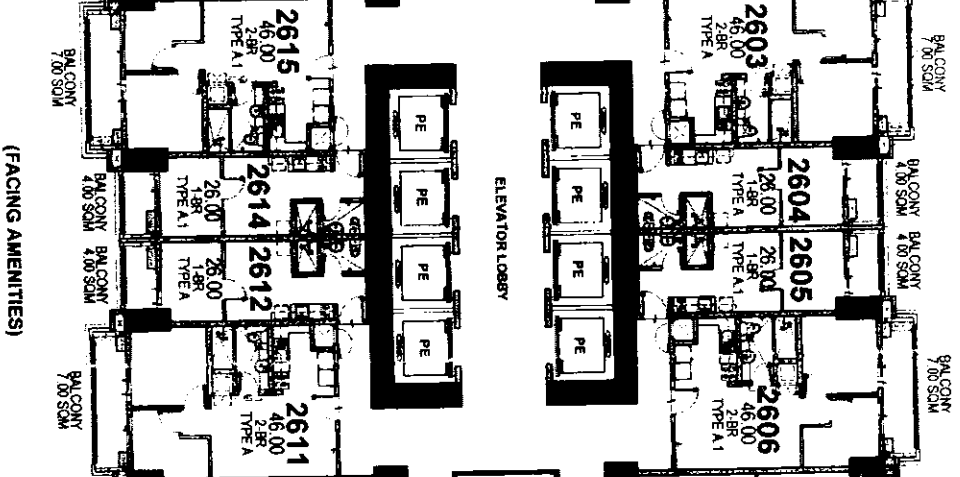

(FACING AMENITIES)

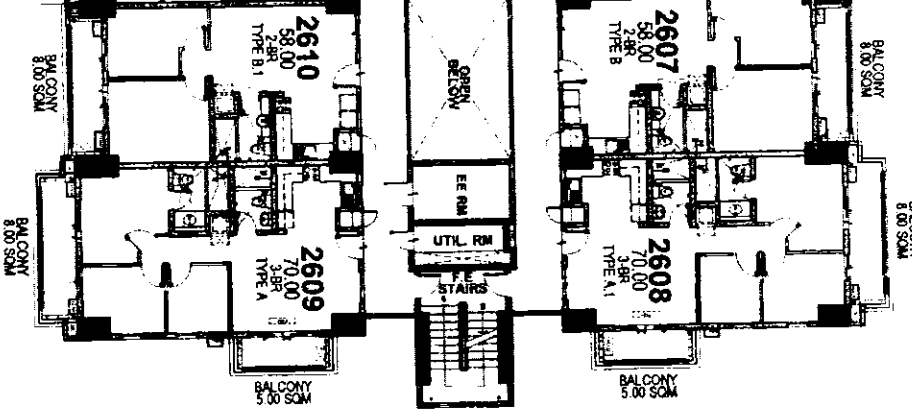

(FACING MANILA AREA)

CAMERON RESIDENCES

26TH FLOOR PLAN

FEBRUARY 2020
PER MEMO REF. DE-20-02-022

- LIST FOR POSSIBLE
TANDEM UNITS:
- 2602 & 2603
 - 2606 & 2607
 - 2610 & 2611
 - 2615 & 2616

NOTE:
Standard company policy regarding request for tandem shall apply.



NOTED BY:

Full	4/14
Full	2/17
ANA	2/17

Disclaimer: Floor plans depicted in this material are for demonstration purposes only and should not be relied upon as final project plans. For announcement purposes only.



AVAILABILITY PLAN

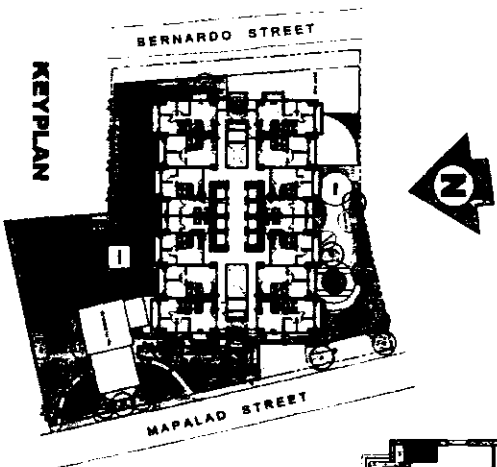

NOTED BY	FAU	2/14
	F&M	2/17
	ANA	2/7

Disclaimer: Floor plans depicted in this material are for demonstration purposes only and should not be relied upon as final project plans. For announcement purposes only.

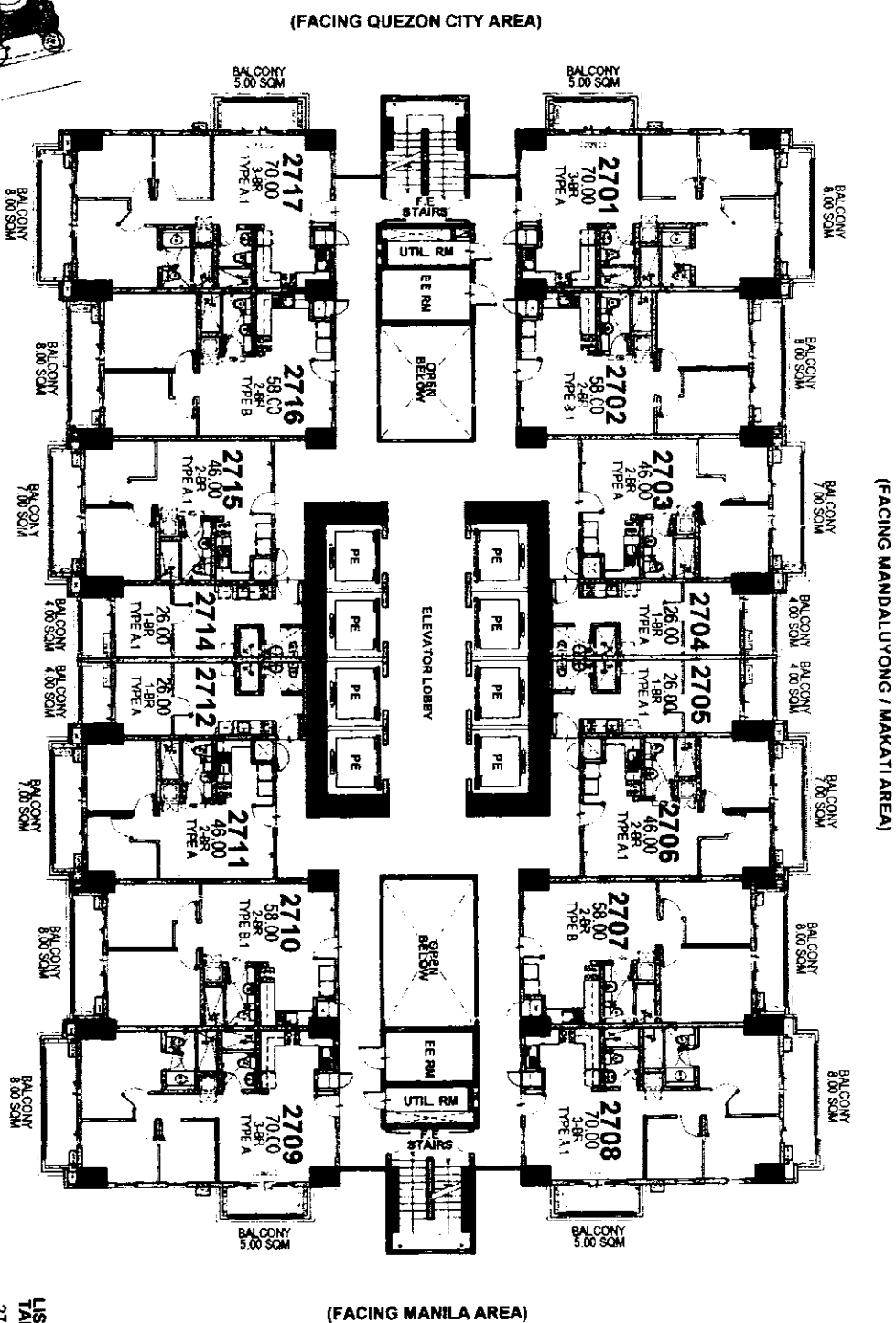

CAMERON RESIDENCES

27TH FLOOR PLAN

FEBRUARY 2020
PER MEMO REF. DE-20-02-022

- LIST FOR POSSIBLE TANDEM UNITS:**
- 2702 & 2703
 - 2708 & 2712
 - 2710 & 2711
 - 2715 & 2716

NOTE:
Standard company policy regarding request for tandem shall apply.



AVAILABILITY PLAN

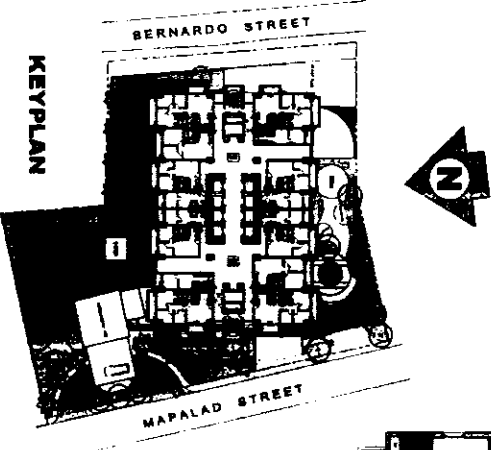

(FACING QUEZON CITY AREA)

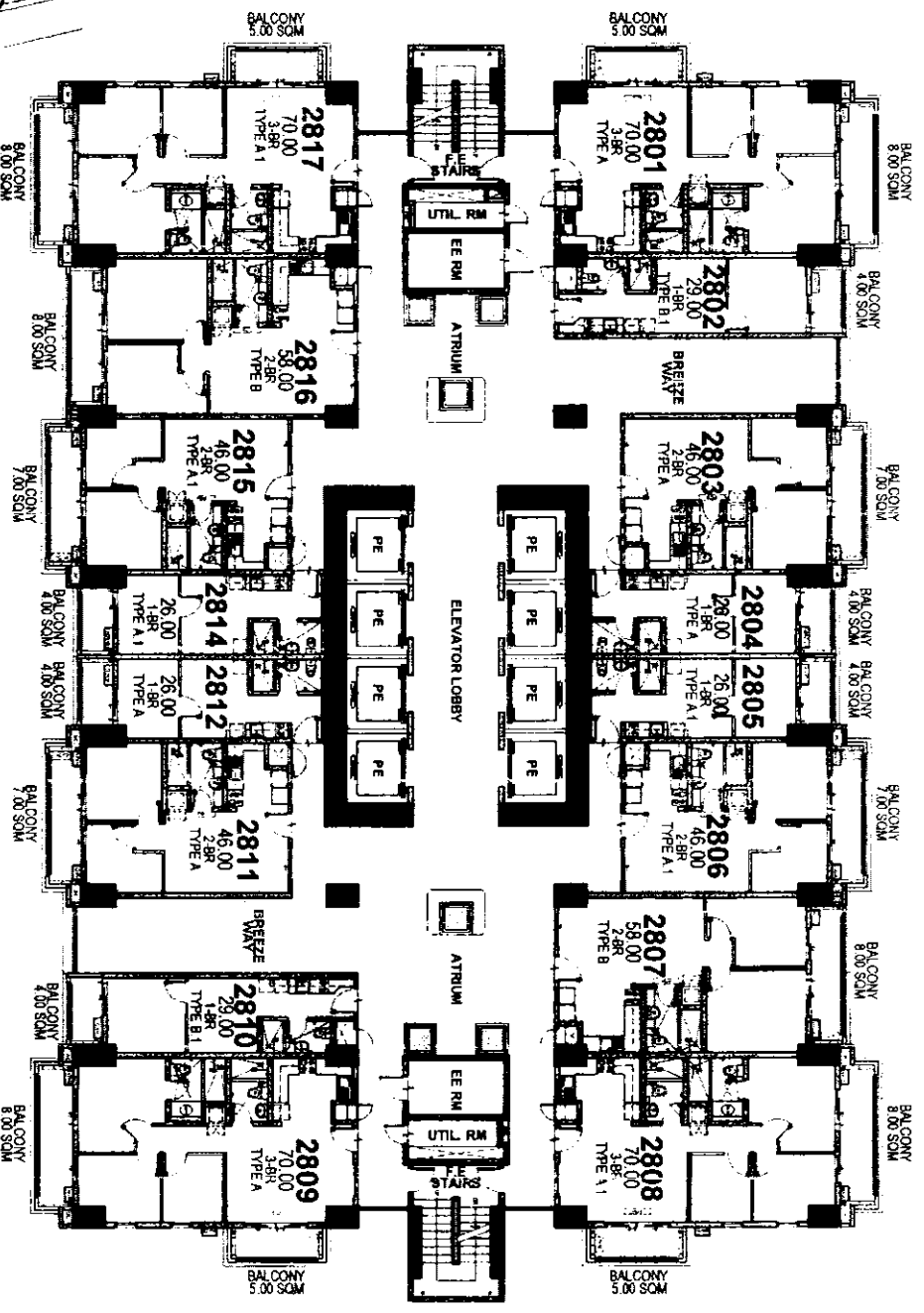

(FACING MANDALUYONG / MAKATI AREA)

(FACING MANILA AREA)

CAMERON RESIDENCES

28TH FLOOR PLAN

FEBRUARY 2020
PER MEMO REF. DE-20-02-022

**LIST FOR POSSIBLE
TANDEM UNITS:**
-2806 & 2807
-2815 & 2816

NOTE:
Standard company policy regarding
request for tandem shall apply.



NOTED BY:	
FAH	3/10
FEM	2/17
ANA	2/17

Disclaimer: Floor plans depicted in this material are for demonstration purposes only and should not be relied upon as final project plans. For announcement purposes only.



AVAILABILITY PLAN

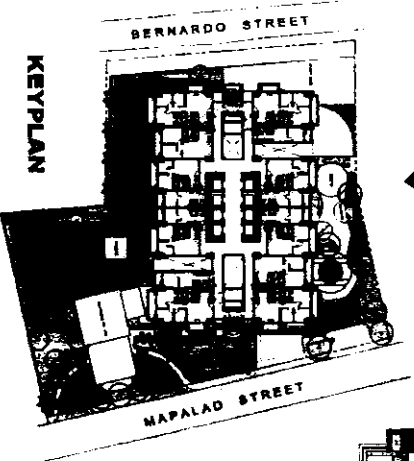

NOTED BY	FAI	CHK
ANA	DM	2/17
SCM	3/3	

Disclaimer: Floor plans depicted in this material are for demonstration purposes only and should not be relied upon as final project plans. For announcement purposes only.

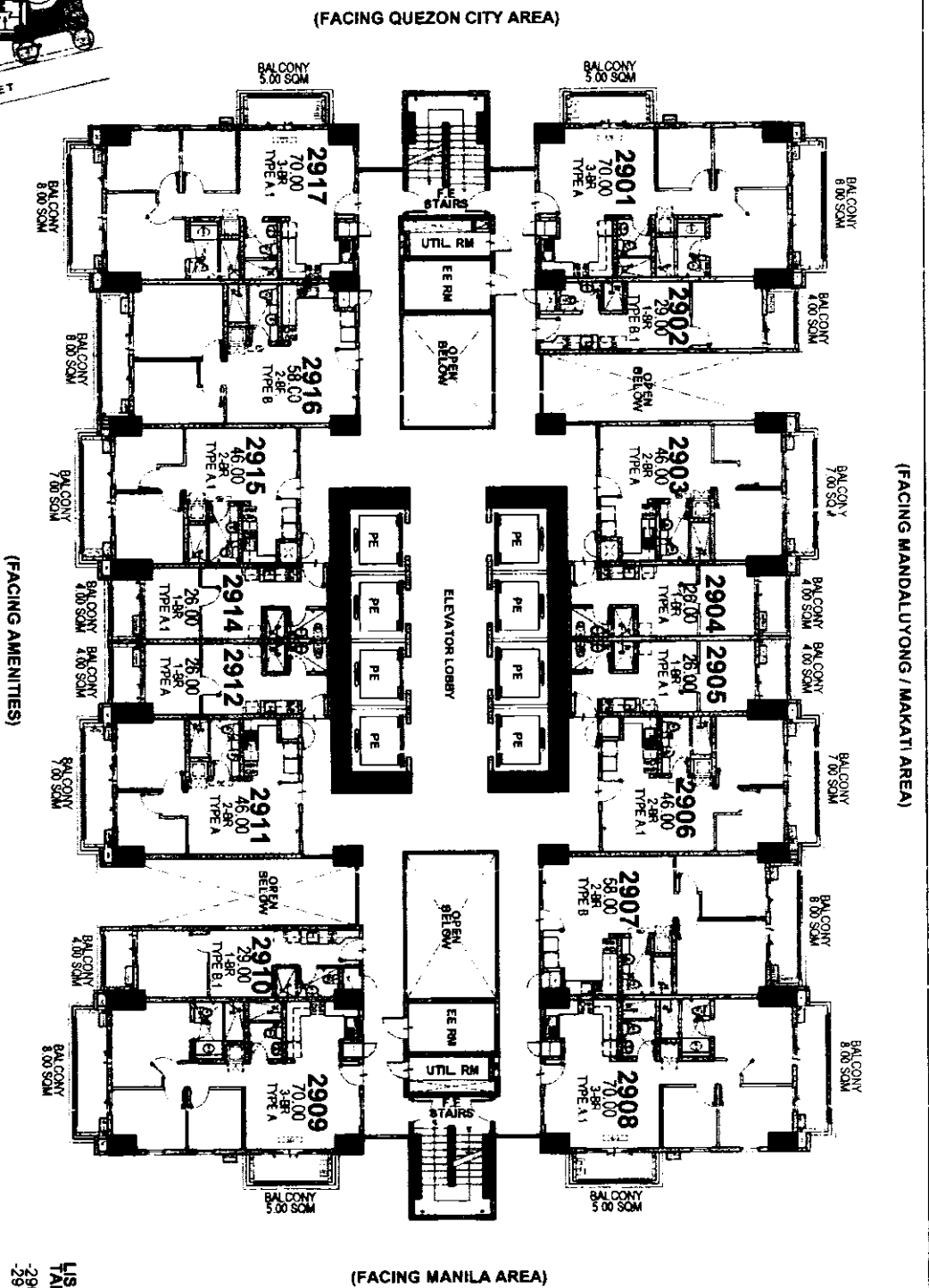

CAMERON RESIDENCES

29TH FLOOR PLAN

FEBRUARY 2020
PER MEMO REF. DE-20-02-022

LIST FOR POSSIBLE
TANDEM UNITS:
2906 & 2907
2915 & 2916

NOTE:
Standard company policy regarding
request for tandem shall apply.



AVAILABILITY PLAN

(FACING MANDALUYONG / MAKATI AREA)

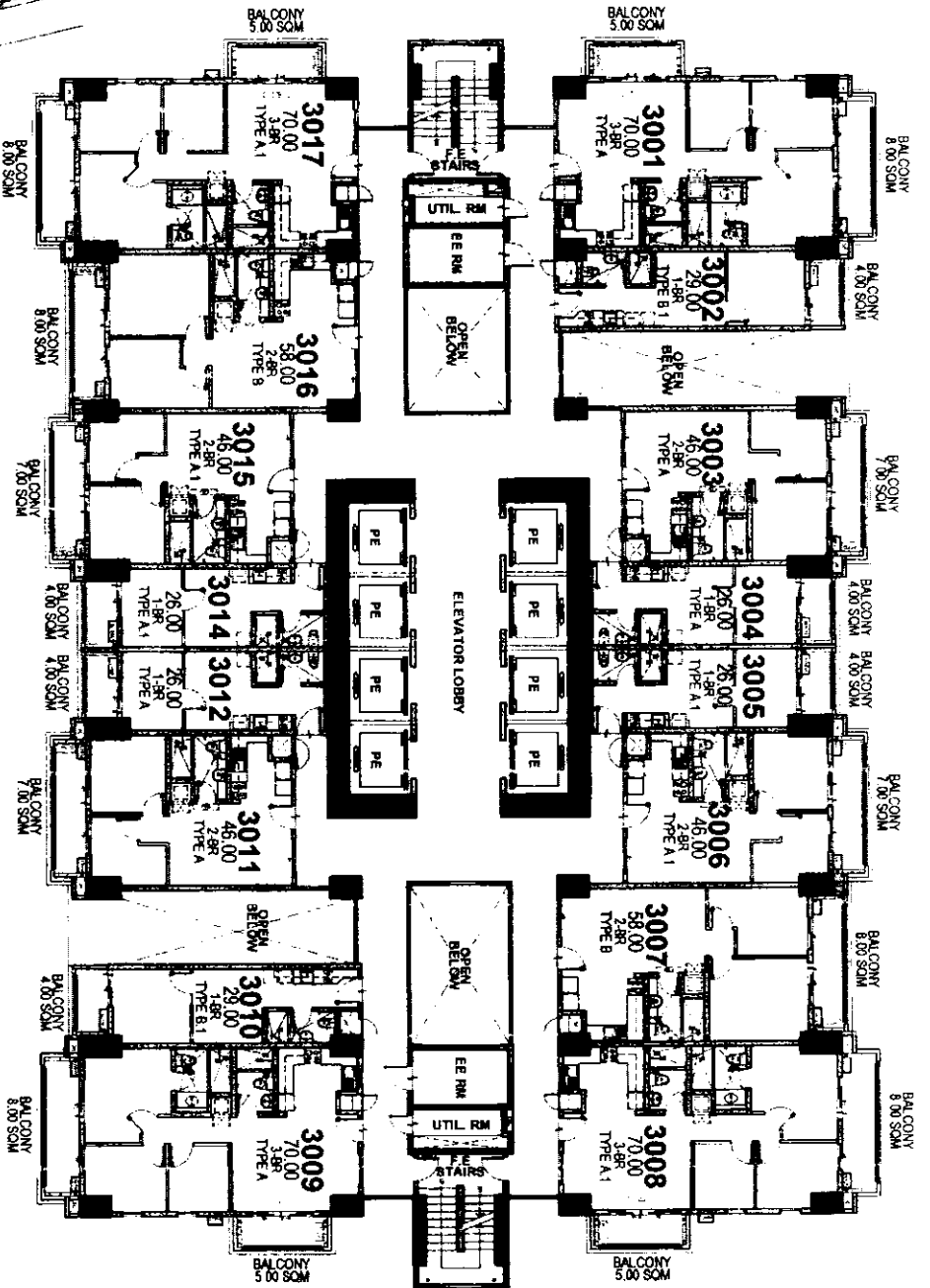

(FACING MANILA AREA)

(FACING QUEZON CITY AREA)

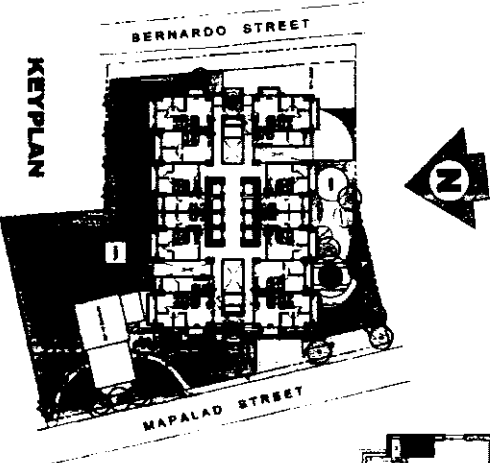

CAMERON RESIDENCES

30TH FLOOR PLAN

FEBRUARY 2020
PER MEMO REF. DE-20-02-022

**LIST FOR POSSIBLE
TANDEN UNITS:**
-3006 & 3007
-3015 & 3016

NOTE:
Standard company policy regarding request for tandem shall apply.



NOTED BY	
Fati	2/17
Fem	2/17
ANA	2/19

Disclaimer: Floor plans depicted in this material are for demonstration purposes only and should not be relied upon as final project plans. For announcement purposes only.

AVAILABILITY PLAN



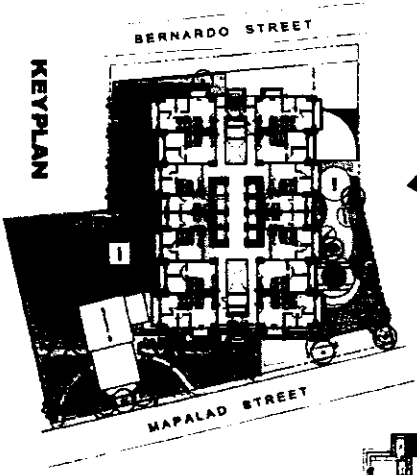
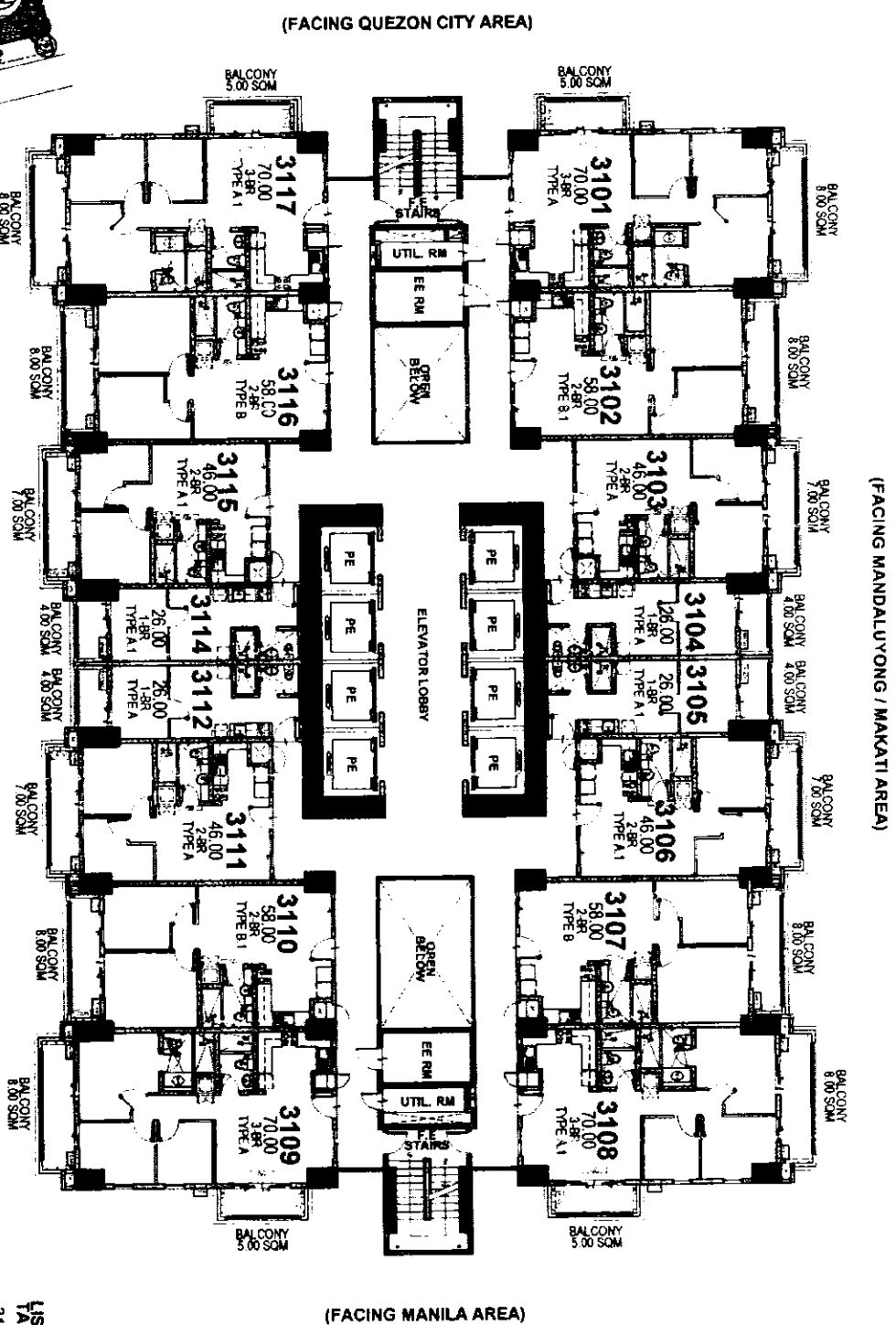

NOTED BY	Falt #	2/17
ANA	Wm	2/17
	CM	2/17

CAMERON RESIDENCES

31ST FLOOR PLAN

FEBRUARY 2020
PER MEMO REF. DE-20-02-022

- LIST FOR POSSIBLE TANDDEM UNITS:**
- 3102 & 3103
 - 3106 & 3107
 - 3110 & 3111
 - 3115 & 3116

NOTE:
Standard company policy regarding request for tandem shall apply.

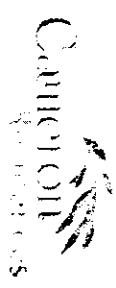

Disclaimer: Floor plans depicted in this material are for demonstration purposes only and should not be relied upon as final project plans. For announcement purposes only.

AVAILABILITY PLAN

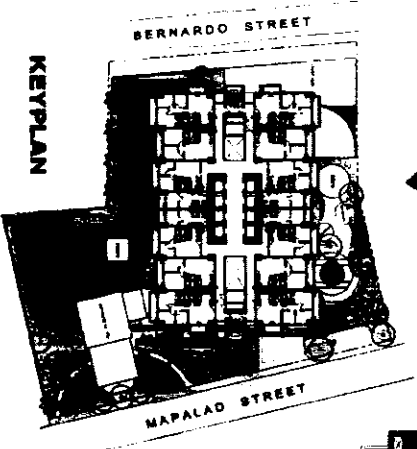

(FACING QUEZON CITY AREA)

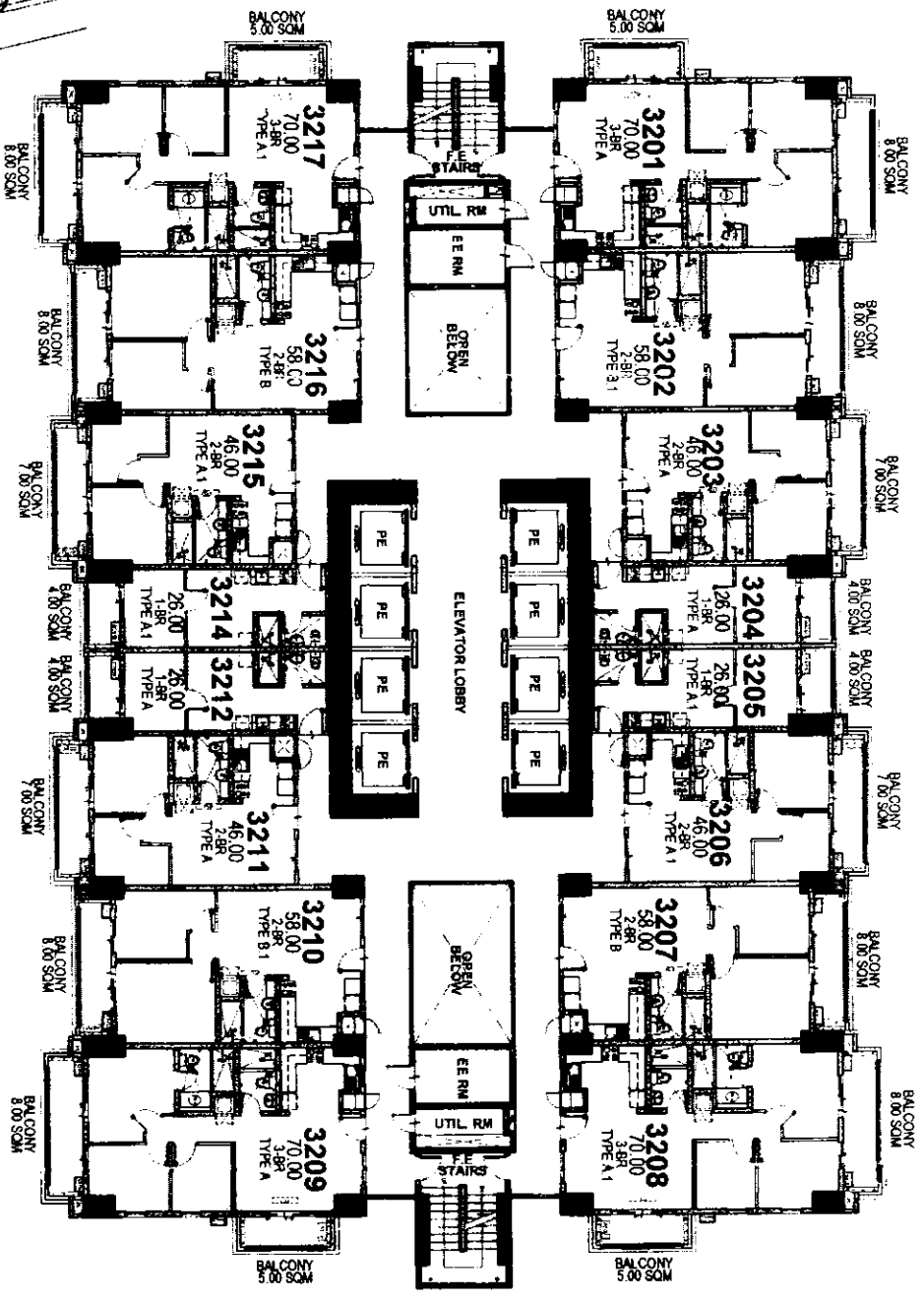

(FACING MANDALUYONG / MAKATI AREA)

(FACING AMENITIES)

(FACING MANILA AREA)

CAMERON RESIDENCES

32ND FLOOR PLAN

FEBRUARY 2020
PER MEMO REF. DE-20-02-022

LIST FOR POSSIBLE TANDEN UNITS:
-3202 & 3203
-3206 & 3207
-3210 & 3211
-3215 & 3216

NOTE:
Standard company policy regarding request for tandem shall apply.



NOTED BY	Fai	2/17
	Fem	2/17
	ANA	2/17

Disclaimer: Floor plans depicted in this material are for demonstration purposes only and should not be relied upon as final project plans. For announcement purposes only.



AVAILABILITY PLAN

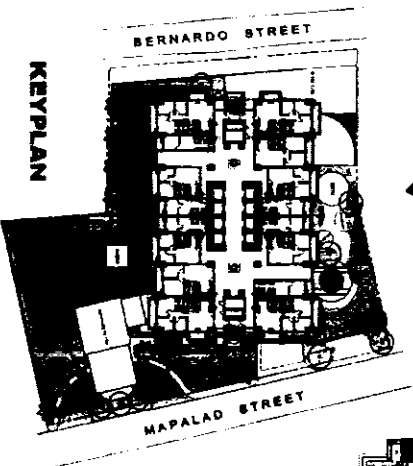

(FACING QUEZON CITY AREA)

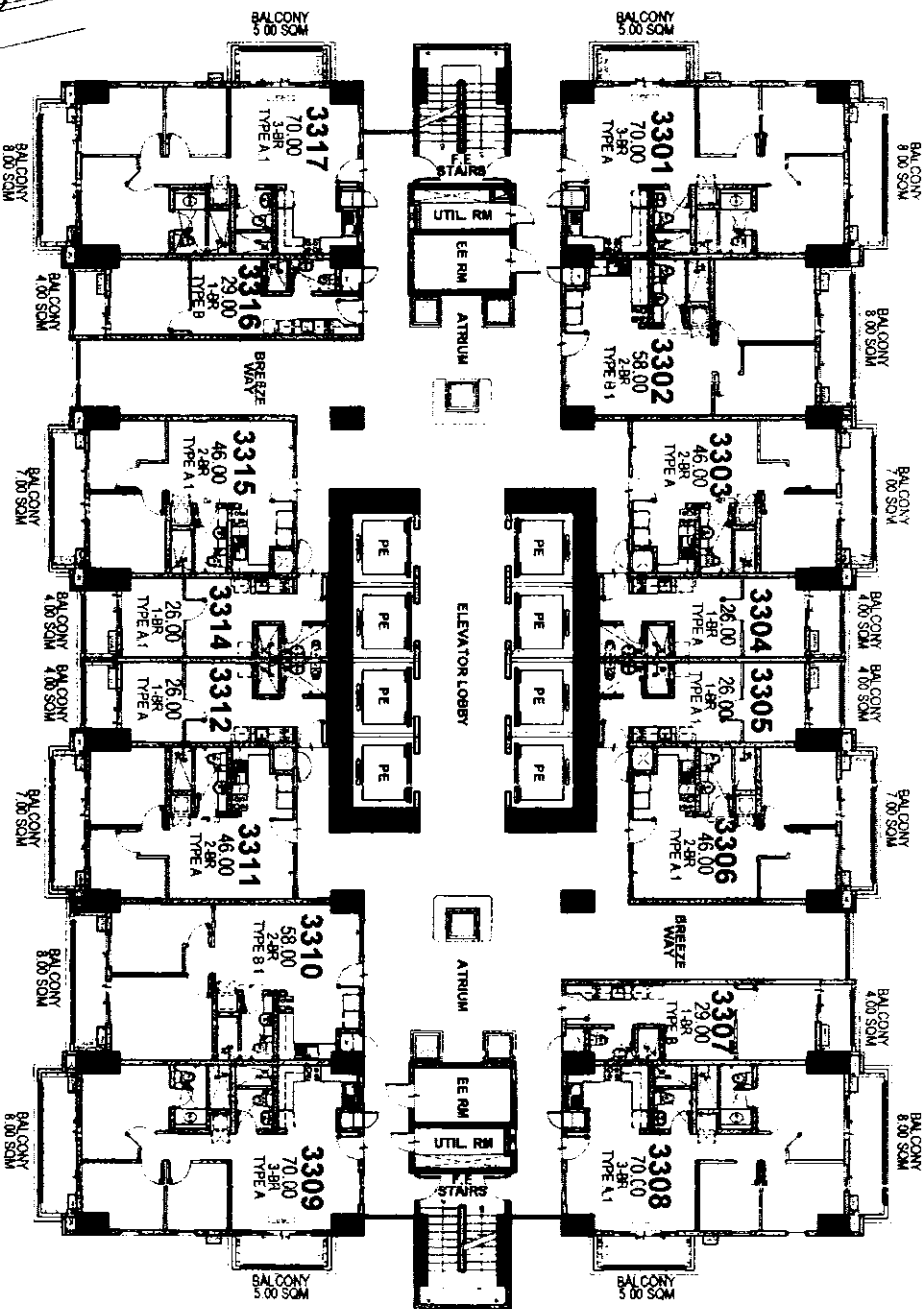

(FACING MANDALUYONG / MAKATI AREA)

(FACING MANILA AREA)

CAMERON RESIDENCES

33RD FLOOR PLAN

FEBRUARY 2020
PER MEMO REF. DE-20-02-022

LIST FOR POSSIBLE
TANDEM UNITS:
-3302 & 3303
-3310 & 3311

NOTE:
Standard company policy regarding
request for tandem shall apply.



NOTED BY:

File	2/14
Form	2/17
ANA	2/17

Disclaimer: Floor plans depicted in this material are for demonstration purposes only and should not be relied upon as final project plans. For announcement purposes only.

AVAILABILITY PLAN



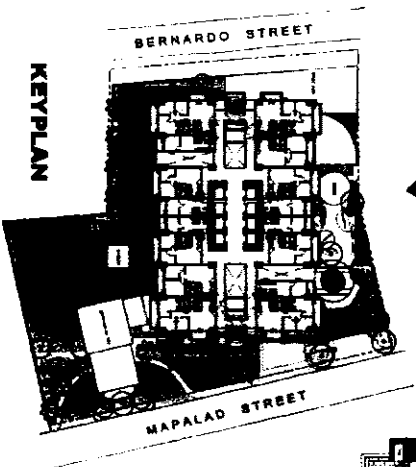

(FACING QUEZON CITY AREA)

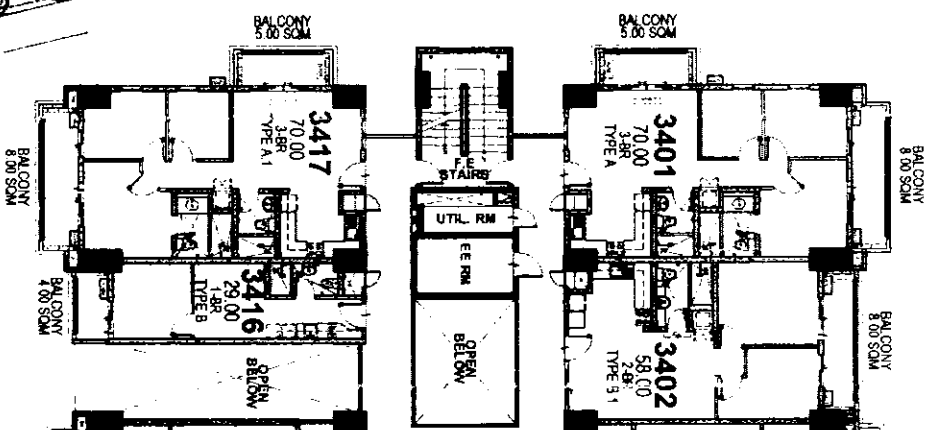

(FACING MANDALUYONG / MAKATI AREA)

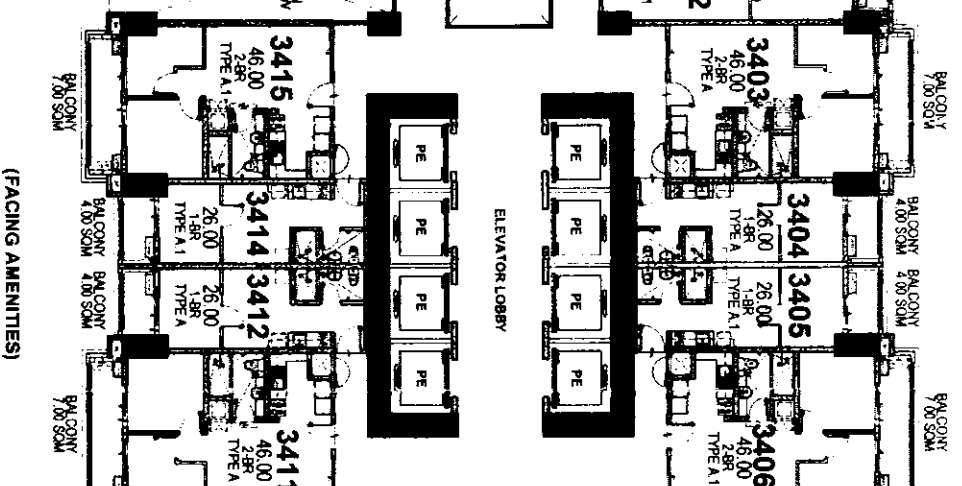

(FACING MANILA AREA)

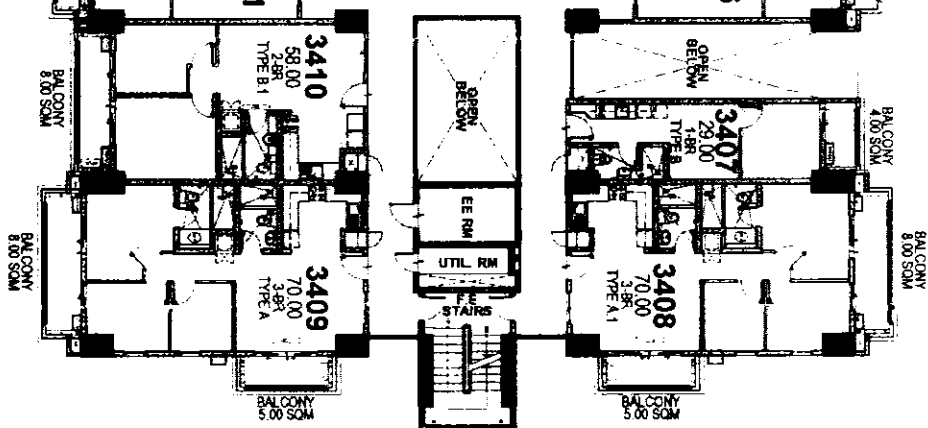

LIST FOR POSSIBLE
TANDEM UNITS:
-3402 & 3403
-3410 & 3411

CAMERON RESIDENCES

34TH FLOOR PLAN

FEBRUARY 2020
PER MEMO REF. DE-20-02-022

NOTE:
Standard company policy regarding
request for tandem shall apply.



NOTED BY

Fati	2/17
Fem	2/17
ANA	2/17

Disclaimer: Floor plans depicted in this material are for demonstration purposes only and should not be relied upon as final project plans. For information only put dates only.



AVAILABILITY PLAN

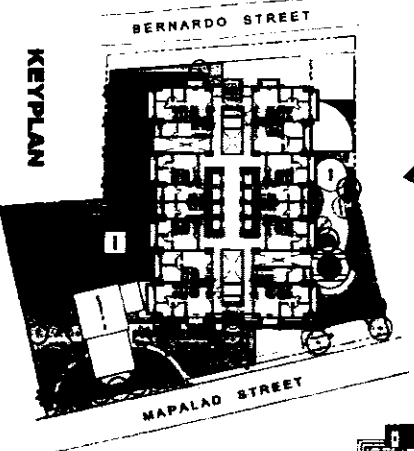

(FACING QUEZON CITY AREA)

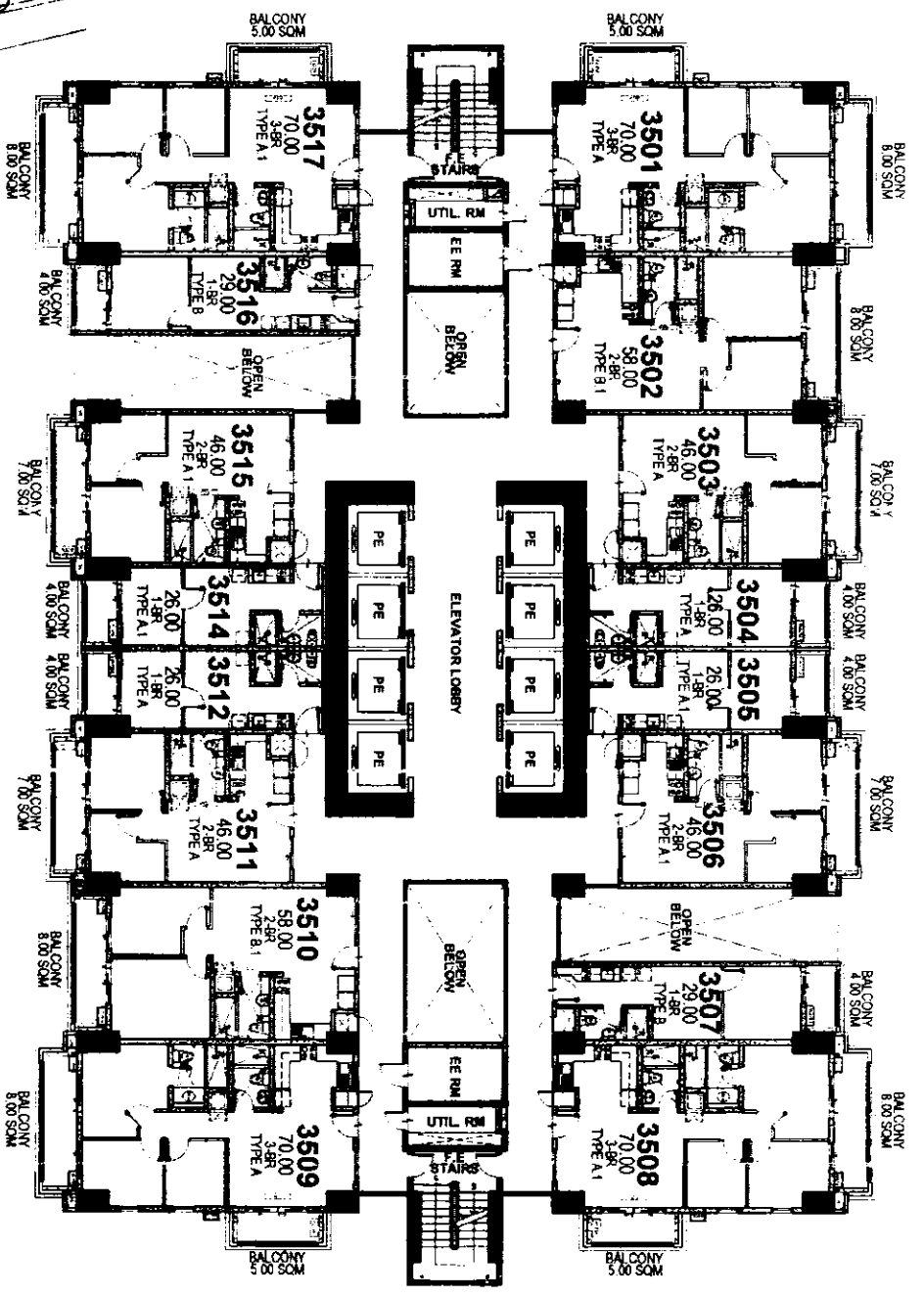

(FACING MANDALUYONG / MAKATI AREA)

(FACING MANILA AREA)

CAMERON RESIDENCES

35TH FLOOR PLAN

FEBRUARY 2020
PER MEMO REF. DE-20-02-022

**LIST FOR POSSIBLE
TANDEM UNITS:**
-3502 & 3503
-3510 & 3511

NOTE:
Standard company policy regarding
request for tandem shall apply.

DMCI HOMES
The real good to be home

NOTED BY	FAH	1/16
	Foh	2/17
	Dm	
	AM	2/17

Disclaimer: Floor plans depicted in this material are for demonstration purposes only and should not be relied upon as final project plans. For announcement purposes only.

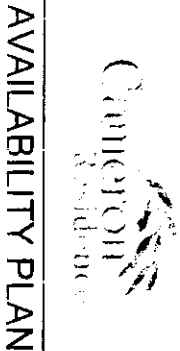

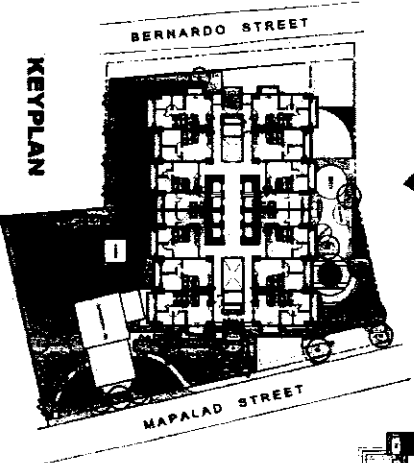

(FACING QUEZON CITY AREA)

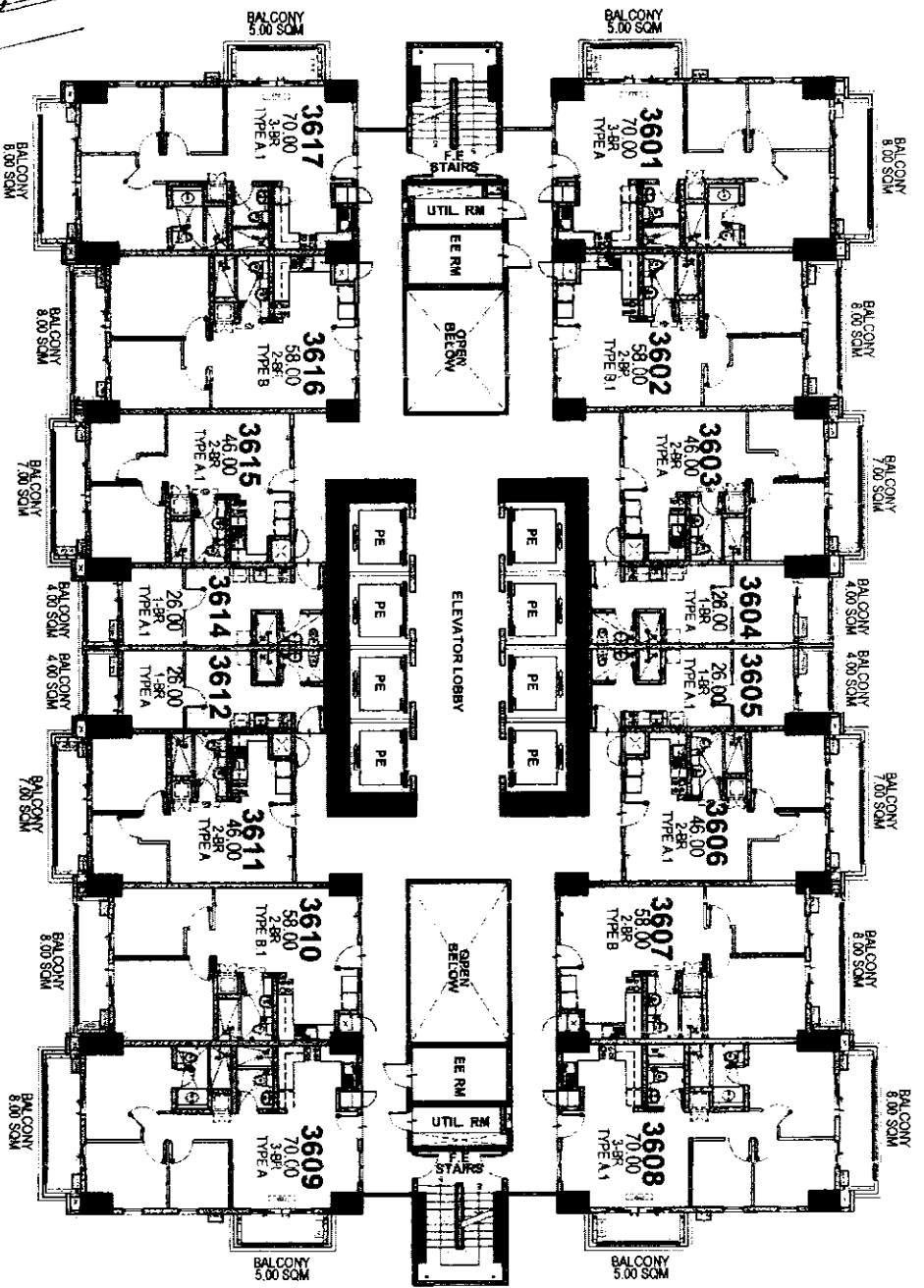

(FACING MANDALUYONG / MAKATI AREA)

(FACING AMENITIES)

(FACING MANILA AREA)

CAMERON RESIDENCES

36TH FLOOR PLAN

FEBRUARY 2020
PER MEMO REF. DE-20-02-022

- LIST FOR POSSIBLE TANDERM UNITS:**
- 3602 & 3603
 - 3610 & 3611
 - 3615 & 3616

NOTE:
Standard company policy regarding request for tandem shall apply.



NOTED BY:

Fair	2/17
Fom	2/17
ANA	2/17

Disclaimer: Floor plans depicted in this material are for demonstration purposes only and should not be relied upon as final project plans. For announcement purposes only.



AVAILABILITY PLAN

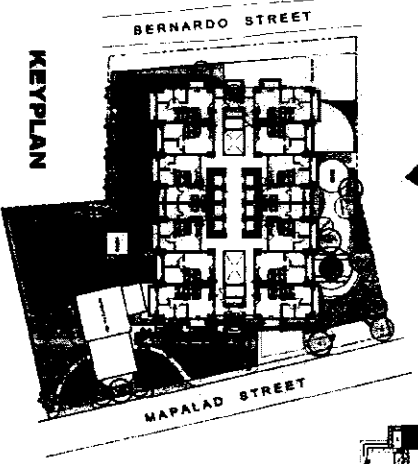

NOTED BY:

Fat	2/17
Fem	2/17
ANA	2/17

Disclaimer: Floor plans depicted in this material are for demonstration purposes only and should not be relied upon as final project plans. For amusement purposes only.

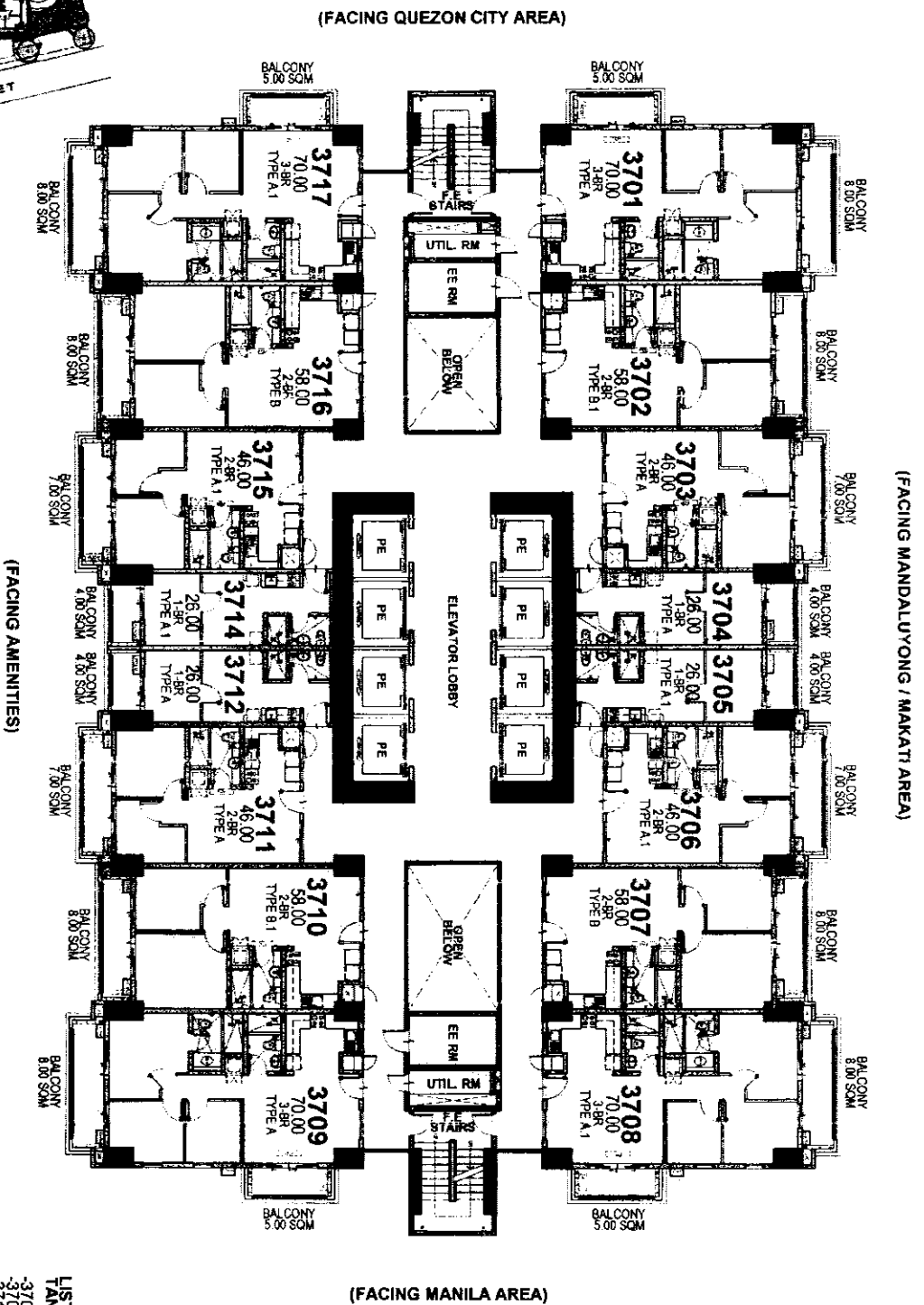

CAMERON RESIDENCES

37TH FLOOR PLAN

FEBRUARY 2020
PER MEMO REF. DE-20-02-022

- LIST FOR POSSIBLE TANDEN UNITS:**
- 3702 & 3723
 - 3706 & 3722
 - 3710 & 3711
 - 3715 & 3716

NOTE:
Standard company policy regarding request for tandem shall apply.



AVAILABILITY PLAN

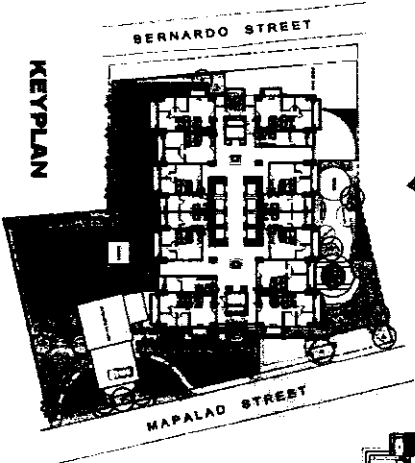

(FACING QUEZON CITY AREA)

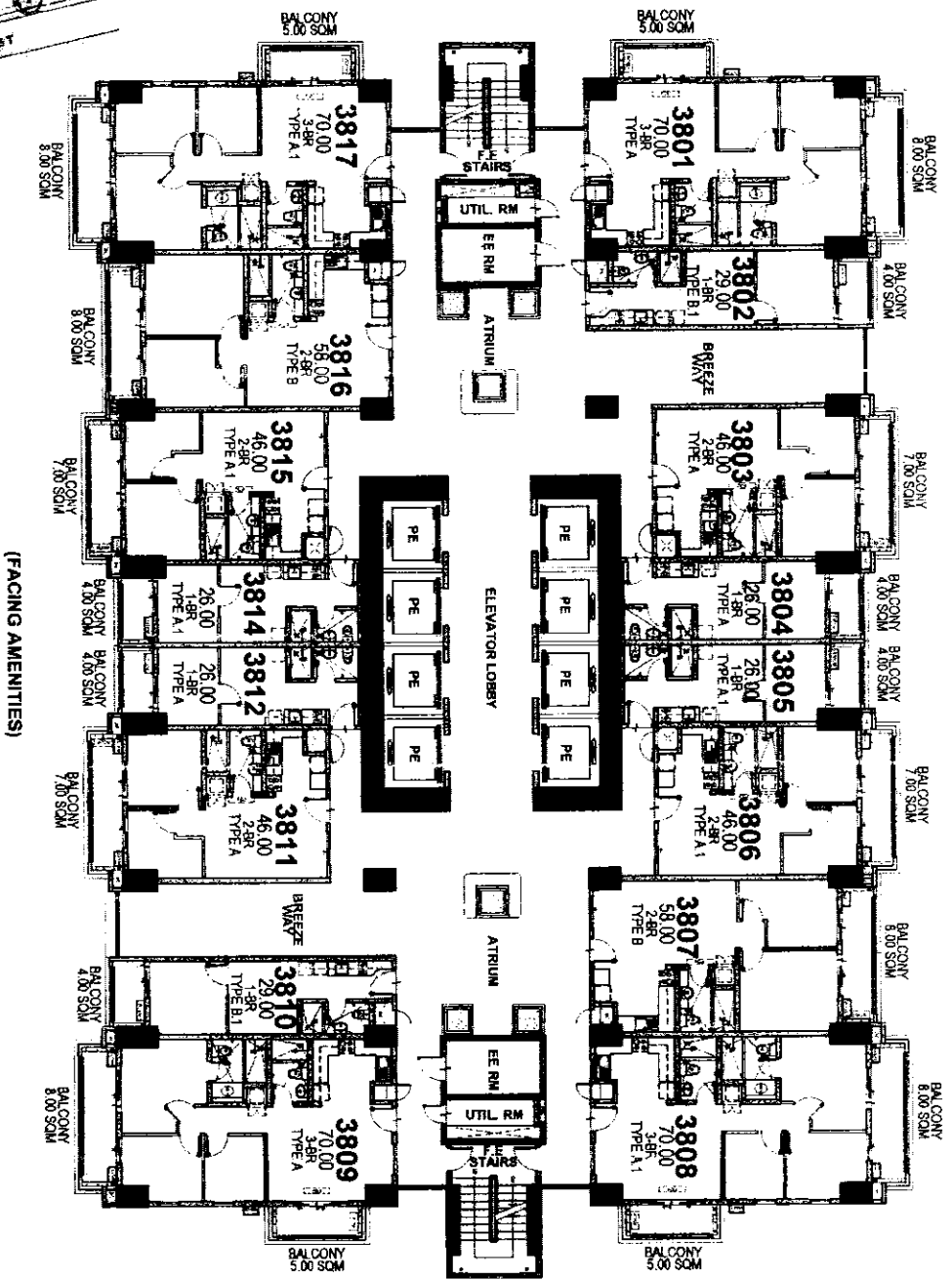

(FACING MANDALUYONG / MAKATI AREA)

(FACING MANILA AREA)

CAMERON RESIDENCES

38TH FLOOR PLAN

FEBRUARY 2020
PER MEMO REF. DE-20-02-022

LIST FOR POSSIBLE
TANDEM UNITS:
-3806 & 3807
-3815 & 3816

NOTE:
Standard company policy regarding
request for tandem shall apply.

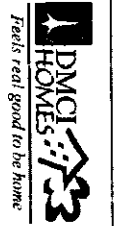

NOTED BY:

Fail	2/17
Fem	2/17
ANA	2/17

Disclaimer: Floor plans depicted in this material are for demonstration purposes only and should not be relied upon as final project plans. For announcement purposes only.



AVAILABILITY PLAN

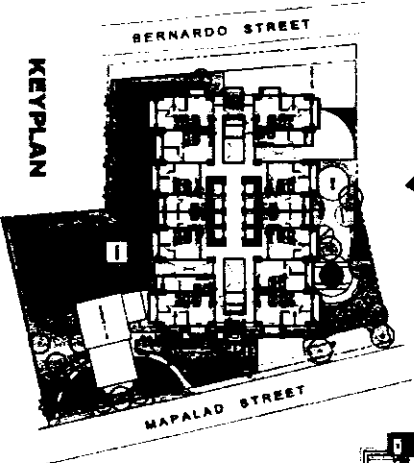

(FACING QUEZON CITY AREA)

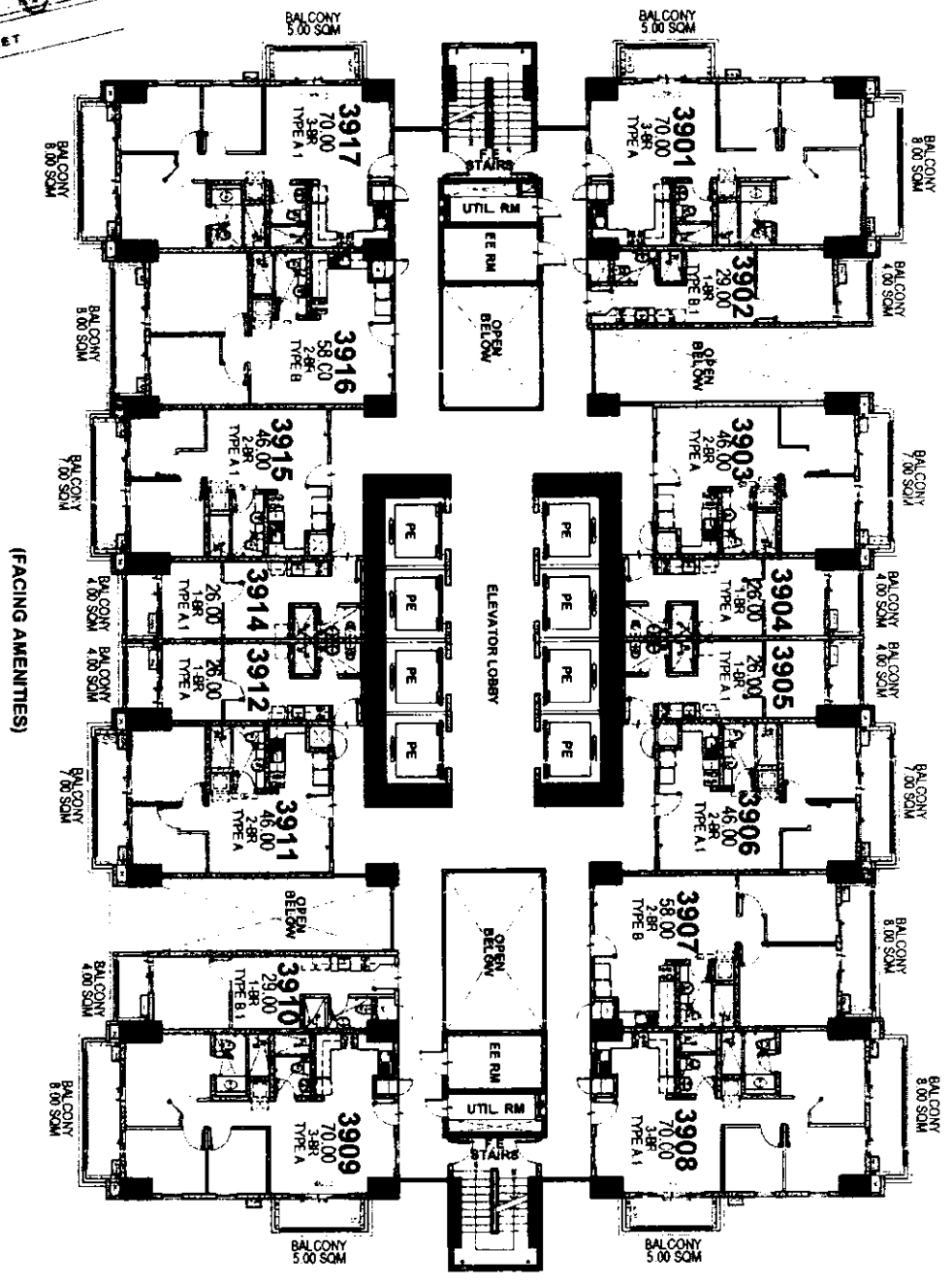

(FACING MANDALUYONG / MAKATI AREA)

(FACING MANILA AREA)

CAMERON RESIDENCES

39TH FLOOR PLAN

FEBRUARY 2020
PER MEMO REF. DE-20-02-022

LIST FOR POSSIBLE
TANDEM UNITS:
-3906 & 3907
-3913 & 3916

NOTE:
Standard company policy regarding
request for tandem shall apply.



NOTED BY:	
Fall	<i>[Signature]</i>
Feb	<i>[Signature]</i>
Mar	<i>[Signature]</i>
Apr	<i>[Signature]</i>
May	<i>[Signature]</i>
Jun	<i>[Signature]</i>
Jul	<i>[Signature]</i>
Aug	<i>[Signature]</i>
Sep	<i>[Signature]</i>
Oct	<i>[Signature]</i>
Nov	<i>[Signature]</i>
Dec	<i>[Signature]</i>

Disclaimer: Floor plans depicted in this material are for demonstration purposes only and should not be relied upon as final project plans. For information purposes only.



AVAILABILITY PLAN

(FACING MANDALUYONG / MAKATI AREA)

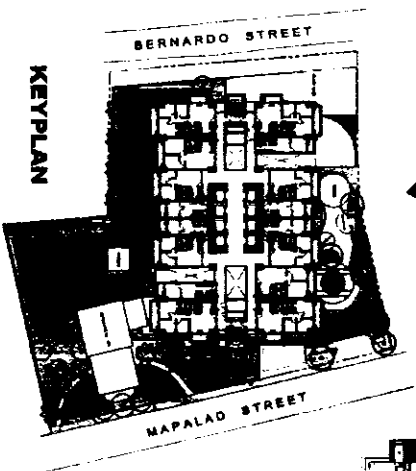
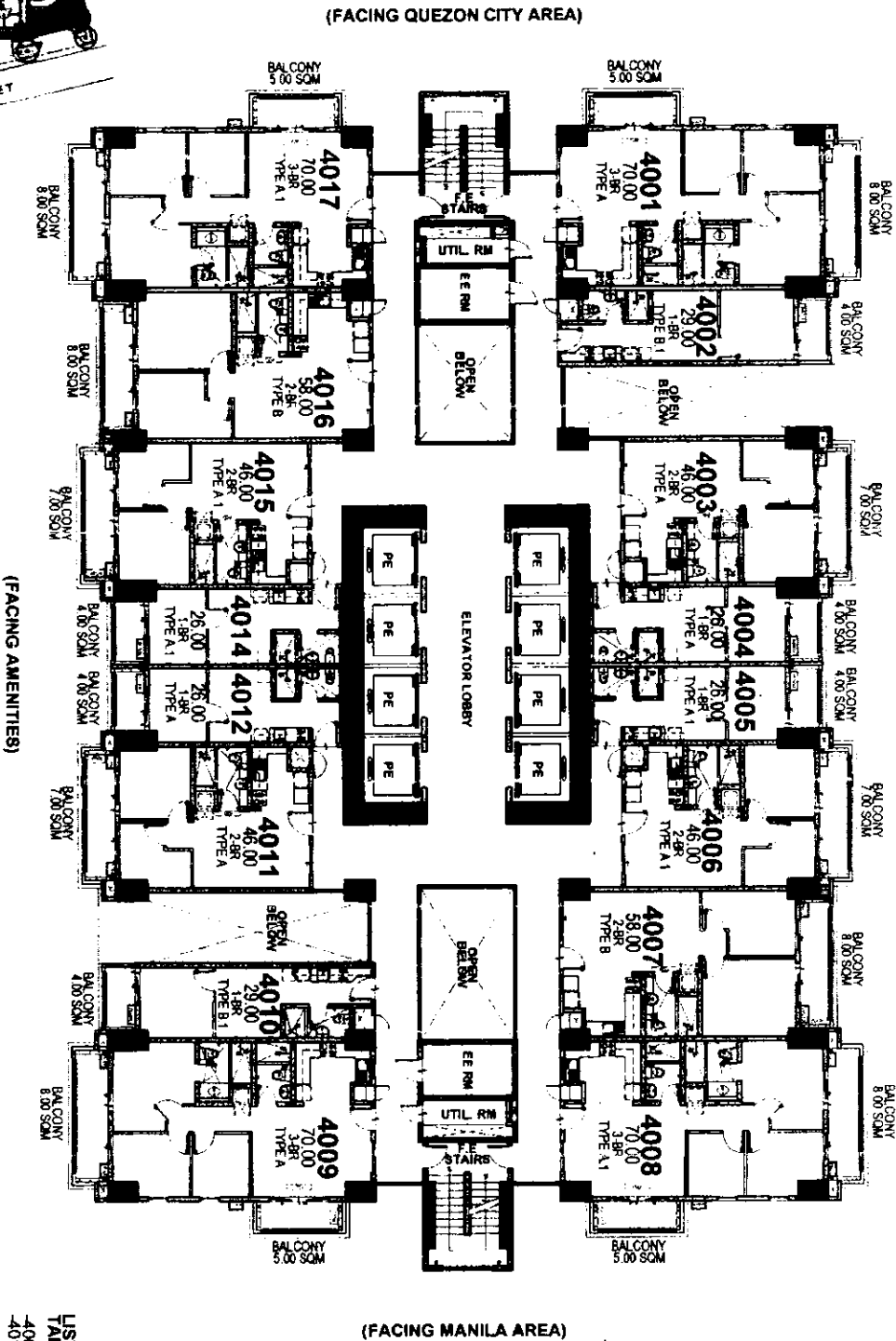

CAMERON RESIDENCES

40TH FLOOR PLAN

FEBRUARY 2020
PER MEMO REF. DE-20-02-022

LIST FOR POSSIBLE
TANDEM UNITS:
4006 & 4007
4015 & 4016

NOTE:
Standard company policy regarding
request for tandem shall apply.



NOTED BY:

FAH	MA	2/17
F&M	MA	2/17
ANA	MA	2/17

Disclaimer: Floor plans depicted in this material are for demonstration purposes only and should not be relied upon as final project plans. For announcement purposes only.



AVAILABILITY PLAN

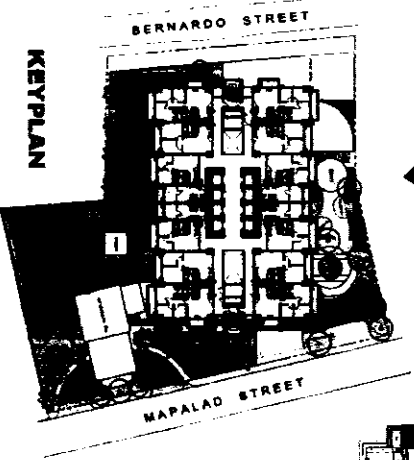

(FACING QUEZON CITY AREA)

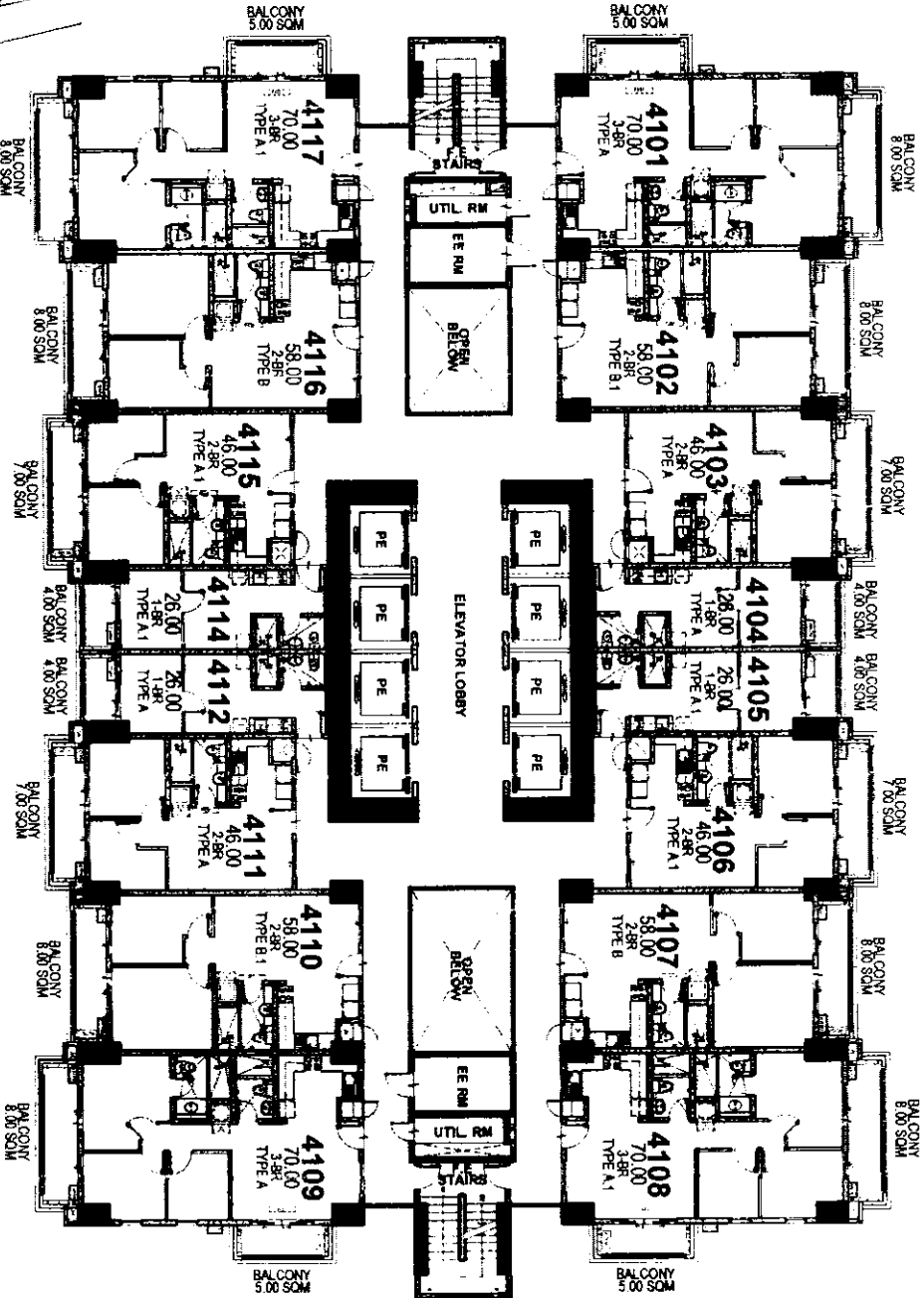

(FACING MANDALUYONG / MAKATI AREA)

(FACING MANILA AREA)

CAMERON RESIDENCES

41ST FLOOR PLAN

FEBRUARY 2020
PER MEMO REF. DE-20-02-022

- LIST FOR POSSIBLE TANDEN UNITS:**
 -4102 & 4103
 -4106 & 4107
 -4110 & 4111
 -4115 & 4116

NOTE:
 Standard company policy regarding request for tandem shall apply.



NOTED BY	
Fat	dlu
Fom	2/17
ANA	2/17

Disclaimer: Floor plans depicted in this material are for demonstration purposes only and should not be relied upon as final project plans. For announcement purposes only.



AVAILABILITY PLAN

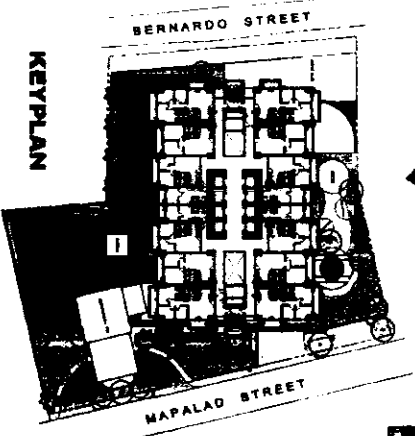

(FACING QUEZON CITY AREA)

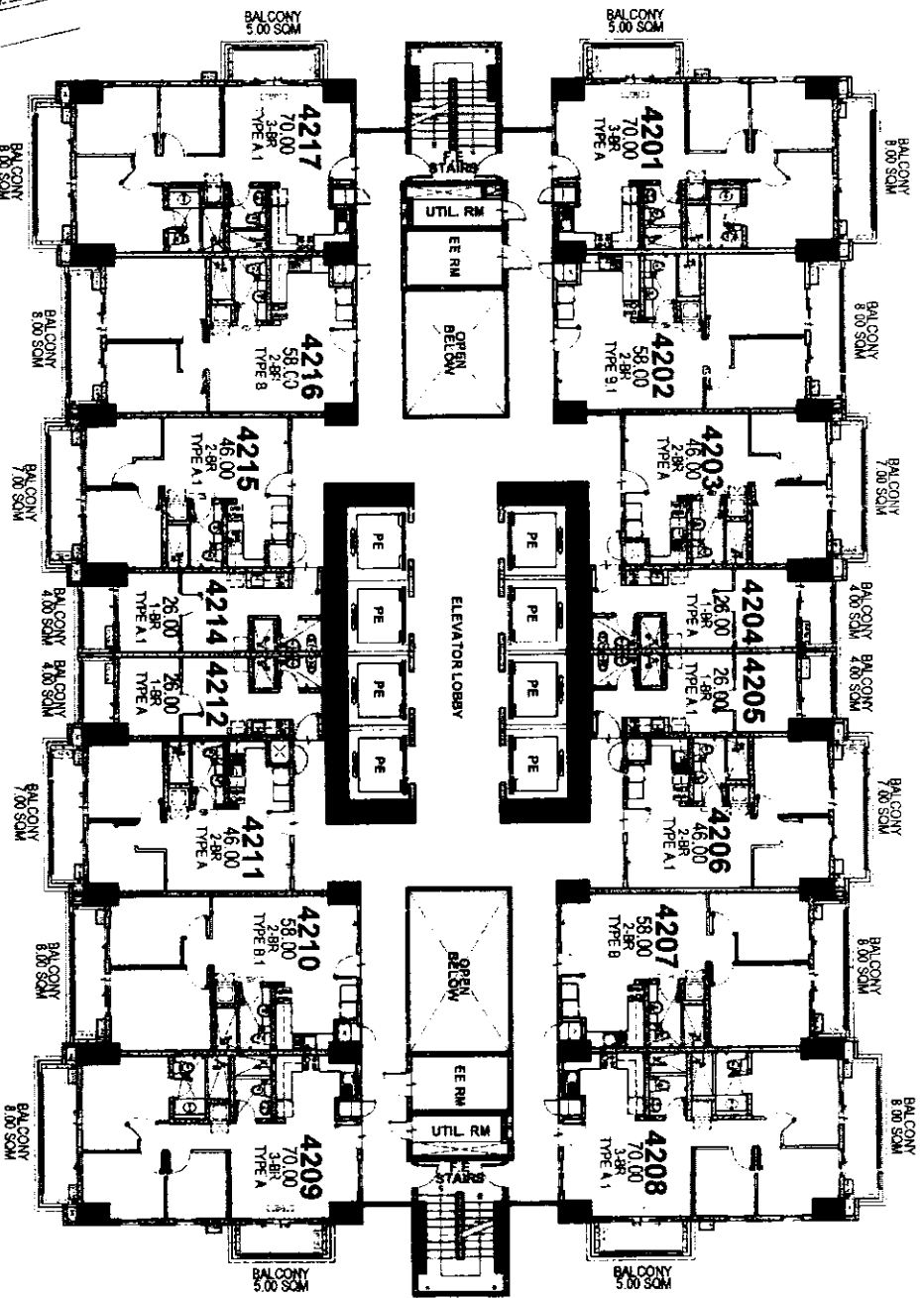

(FACING MANDALUYONG / MAKATI AREA)

(FACING MANILA AREA)

CAMERON RESIDENCES

42ND FLOOR PLAN

FEBRUARY 2020
PER MEMO REF. DE-20-02-022

- LIST FOR POSSIBLE TANDEN UNITS:**
- 4202 & 4203
 - 4206 & 4207
 - 4210 & 4211
 - 4215 & 4216

NOTE:
Standard company policy regarding request for tandem shall apply.



NOTED BY:	
Fail	AP
Fem	W
ANA	3/17
DM	3/18

Disclaimer: Floor plans depicted in this material are for demonstration purposes only and should not be relied upon as final project plans. For announcement purposes only.



AVAILABILITY PLAN

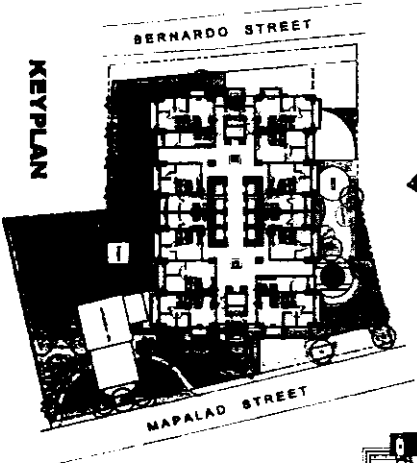

(FACING QUEZON CITY AREA)

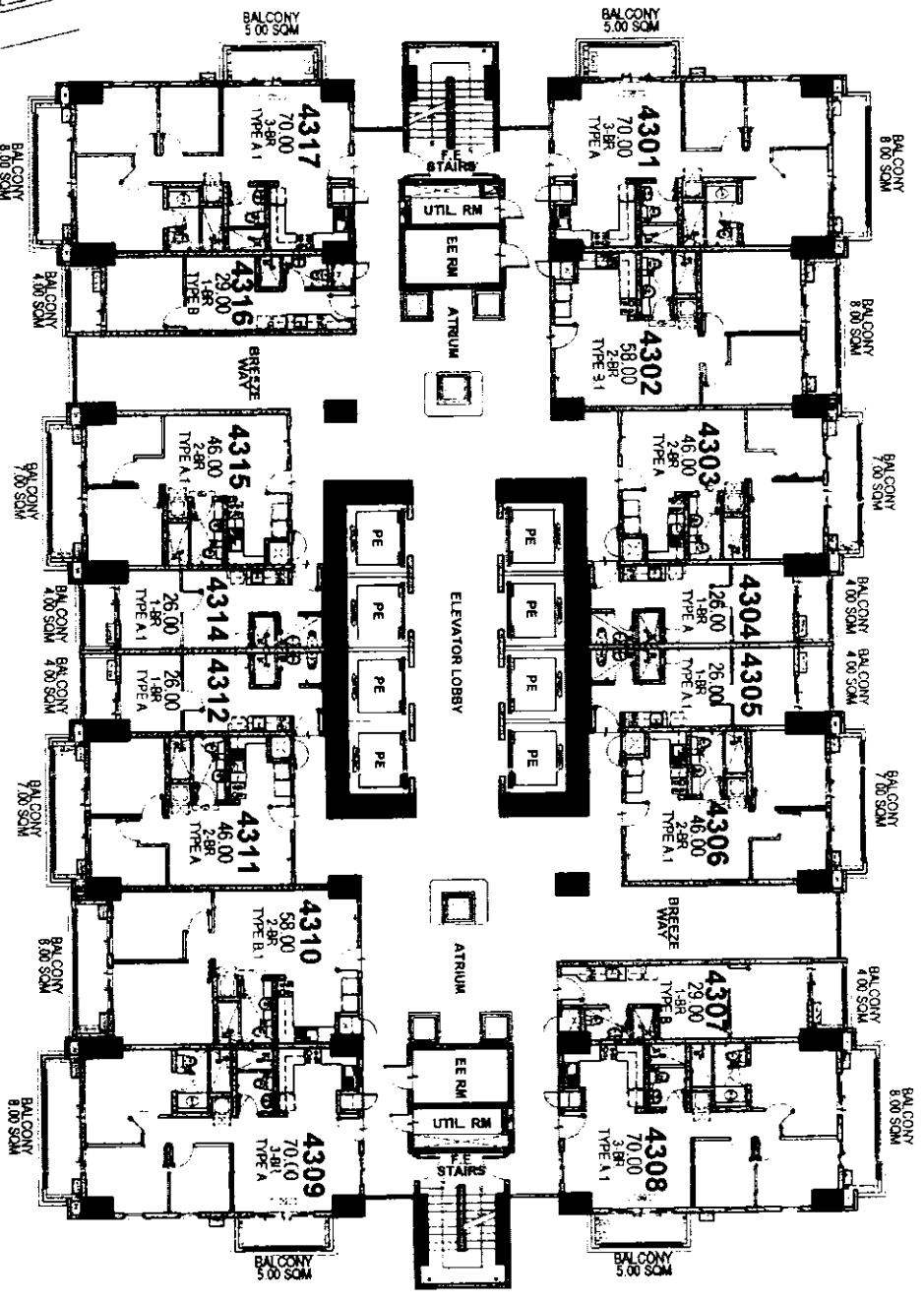

(FACING MANDALUYONG / MAKATI AREA)

(FACING AMENITIES)

(FACING MANILA AREA)

CAMERON RESIDENCES

43RD FLOOR PLAN

FEBRUARY 2020
PER MEMO REF. DE-20-02-022

LIST FOR POSSIBLE TANDEM UNITS:
-4302 & 4303
-4310 & 4311

NOTE:
Standard company policy regarding request for tandem shall apply.



NOTED BY:

Fall	4/14
Feb	4/17
ANA	3/19

Disclaimer: Floor plans depicted in this material are for demonstration purposes only and should not be relied upon as final project plans. For announcement purposes only.



AVAILABILITY PLAN

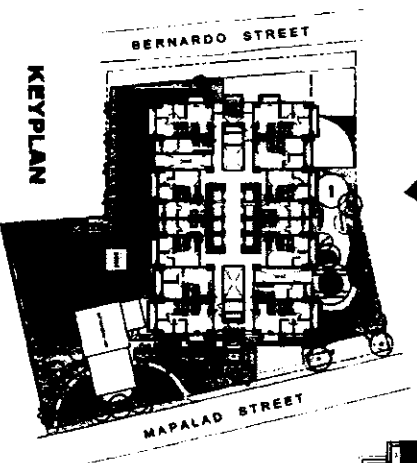

(FACING QUEZON CITY AREA)

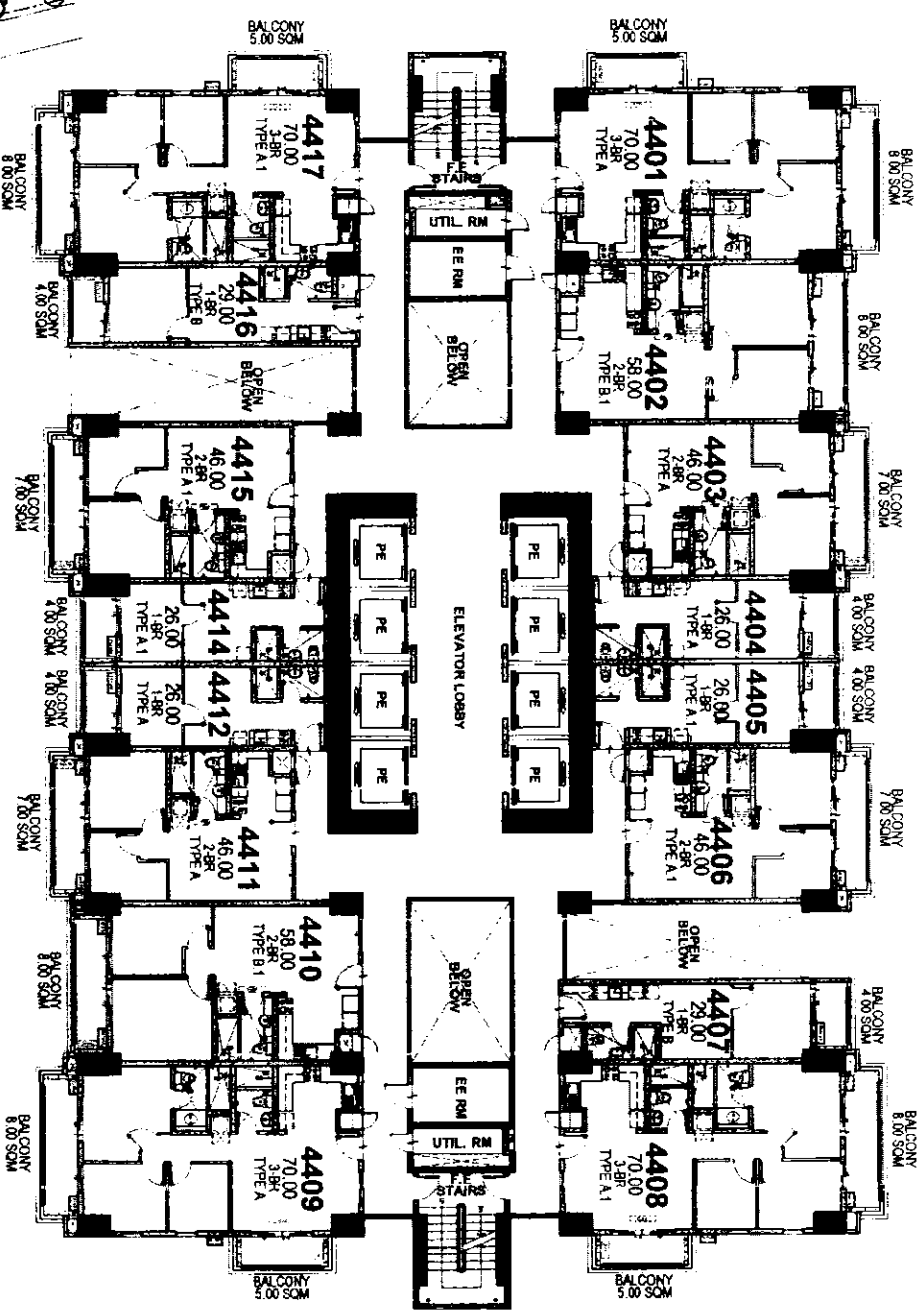

(FACING MANDALUYONG / MAKATI AREA)

(FACING MANILA AREA)

CAMERON RESIDENCES

44TH FLOOR PLAN

FEBRUARY 2020
PER MEMO REF. DE-20-02-022

**LIST FOR POSSIBLE
TANDEM UNITS:**
4402 & 4403
4410 & 4411

NOTE:
Standard company policy regarding
request for tandem shall apply.



NOTED BY:

FAH	2/14
F&M	2/17
ANA	2/17

Disclaimer: Floor plans depicted in the material are for demonstration purposes only and should not be relied upon as final project plans.
For better understanding purposes only.



AVAILABILITY PLAN

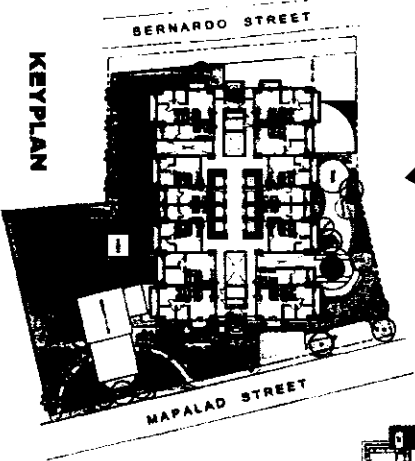

(FACING QUEZON CITY AREA)

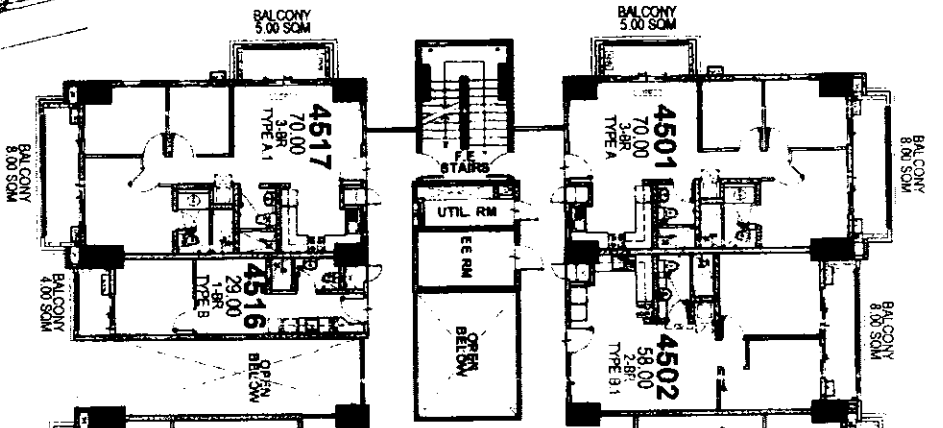

(FACING MANDALUYONG / MAKATI AREA)

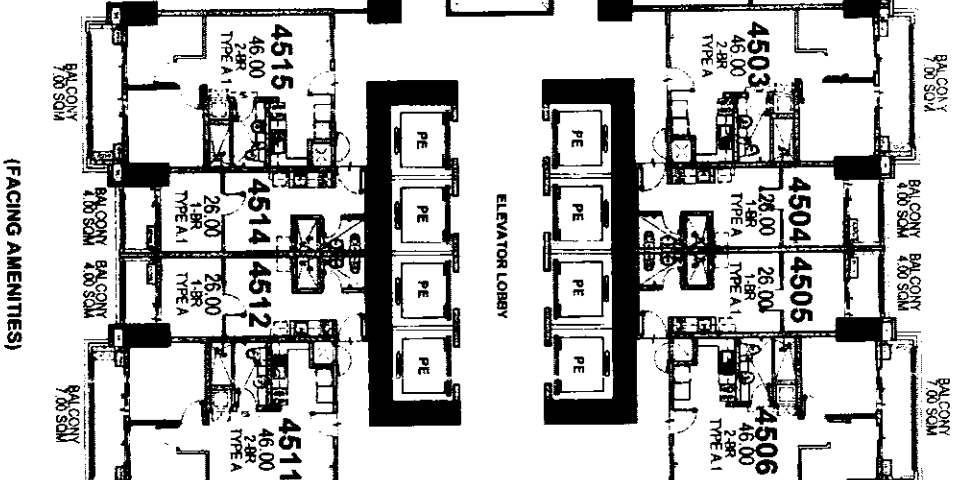

(FACING AMENITIES)

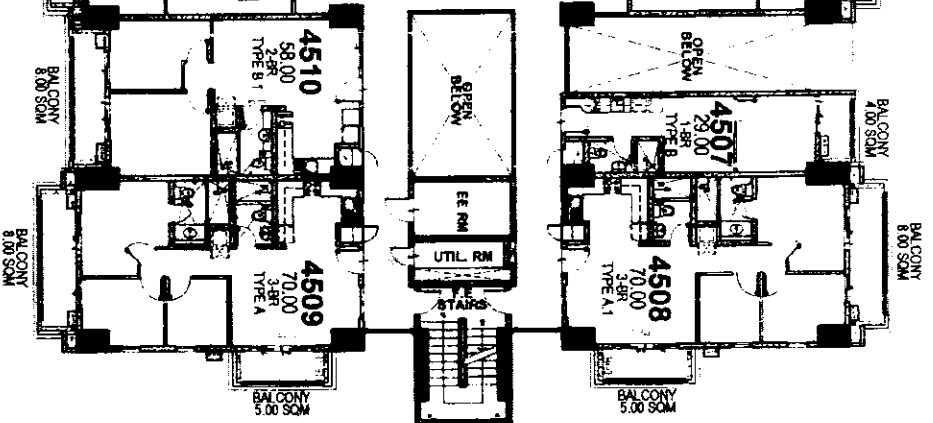

(FACING MANILA AREA)

CAMERON RESIDENCES

45TH FLOOR PLAN

FEBRUARY 2020
PER MEMO REF. DE-20-02-022

LIST FOR POSSIBLE
TANDEM UNITS:
-4502 & 4523
-4510 & 4511

NOTE:
Standard company policy regarding
request for tandem shall apply.



NOTED BY	
Fail	2/4/20
Fem	2/17/20
ANA	2/17/20
CAW	2/17/20

Disclaimer: Floor plans depicted in the material are for demonstration purposes only and should not be relied upon as final project plans. For announcement purposes only.



AVAILABILITY PLAN

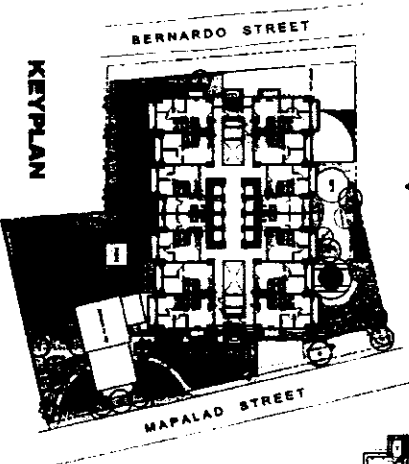

(FACING QUEZON CITY AREA)

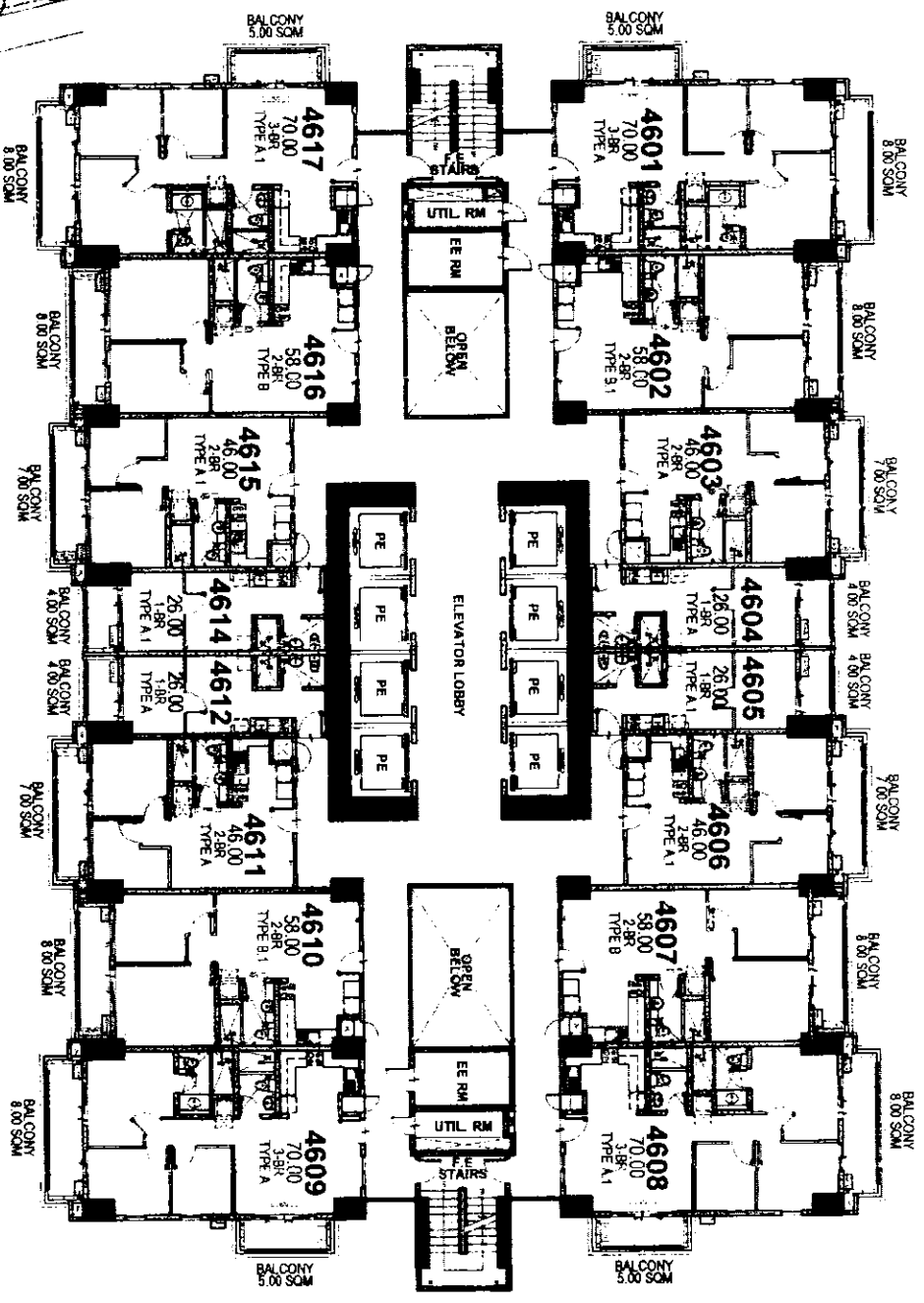

(FACING MANDALUYONG / MAKATI AREA)

(FACING AMENITIES)

(FACING MANILA AREA)

CAMERON RESIDENCES

46TH FLOOR PLAN

FEBRUARY 2020
PER MEMO REF. DE-20-02-022

- LIST FOR POSSIBLE
TANDERN UNITS:
- 4602 & 4603
 - 4606 & 4607
 - 4610 & 4611
 - 4615 & 4616

NOTE:
Standard company policy regarding
request for tandem shall apply.

DMCI HOMES
From the good to the better

NOTED BY:	
Fail	2/17
Fail	2/17
ANA	2/17

Disclaimer: Floor plans depicted in this material are for demonstration purposes only and should not be relied upon as final project plans. For announcement purposes only.



AVAILABILITY PLAN

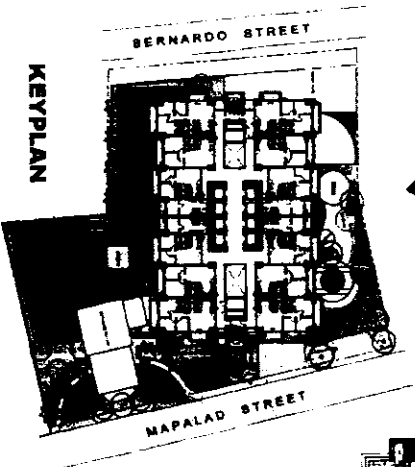

(FACING QUEZON CITY AREA)

(FACING MANDALUYONG / MAKATI AREA)

(FACING AMENITIES)

(FACING MANILA AREA)

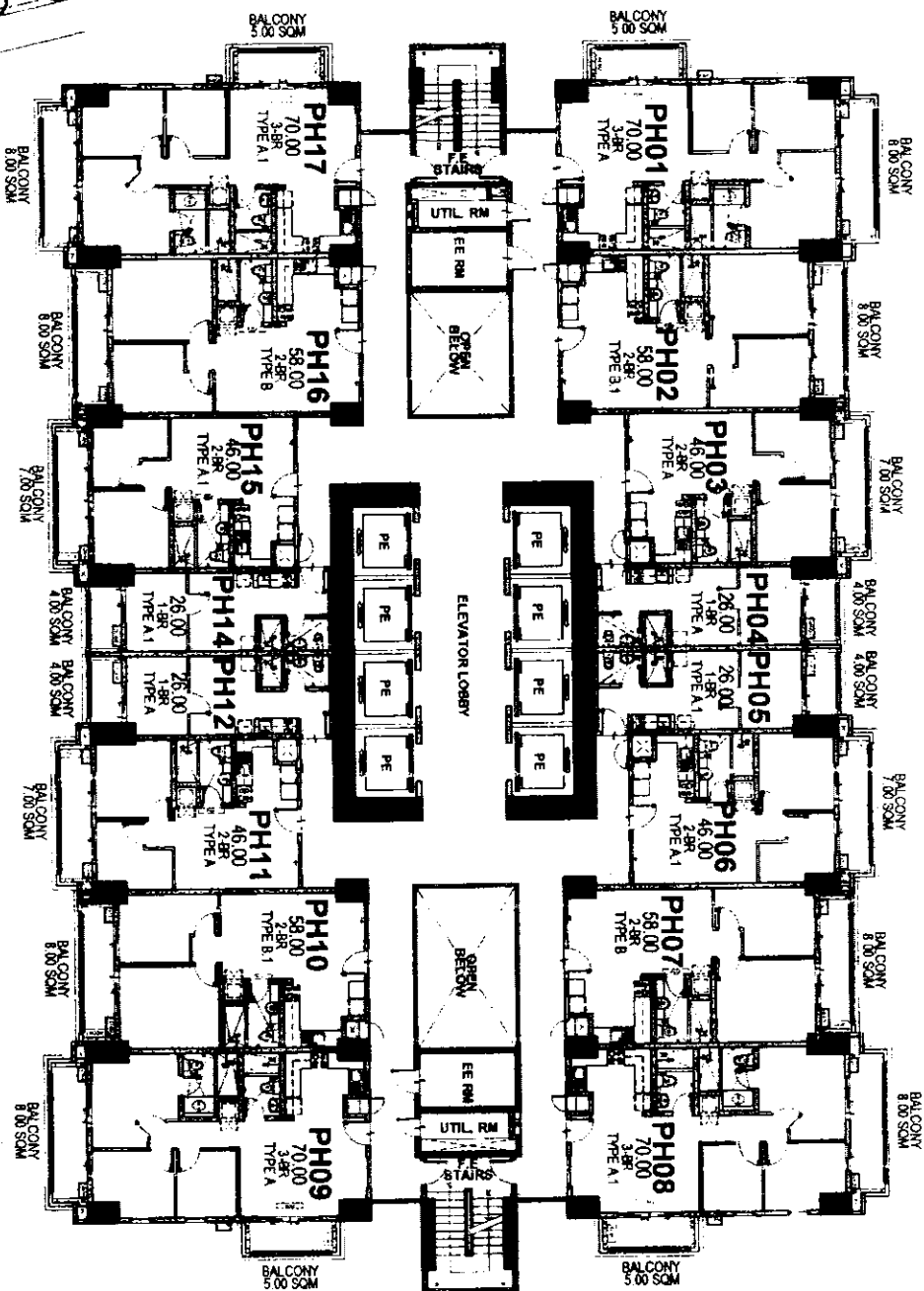

CAMERON RESIDENCES PENTHOUSE FLOOR PLAN

FEBRUARY 2020
PER MEMO REF. DE-20-02-022

**LIST FOR POSSIBLE
TANDEM UNITS:**
-PH02 & PH03
-PH06 & PH07
-PH10 & PH11
-PH15 & PH16

NOTE:
Standard company policy regarding
request for tandem shall apply.



NOTED BY:

Fall	2/14
Feb	2/17
ANA	2/17

Disclaimer: Floor plans depicted in this material are for demonstration purposes only and should not be relied upon as final project plans.
For information visit: dmcihomes.com



AVAILABILITY PLAN