

TECHNICAL DESCRIPTION		
LINES	BEARINGS	DISTANCES
LOT 8088		
1-2	S 01° 01' W	62.93 m.
2-3	S 04° 04' E	38.02 m.
3-4	S 00° 36' W	83.92 m.
4-5	S 85° 20' W	41.12 m.
5-6	S 84° 04' W	22.84 m.
6-7	S 85° 40' W	31.93 m.
7-8	N 05° 23' W	41.00 m.
8-9	N 65° 12' W	11.59 m.
9-10	N 00° 40' E	268.47 m.
10-11	S 80° 38' E	105.17 m.
11-1	S 01° 16' E	104.16 m.
TIE LINE: N 71° 58' W, 1,393.32 m.; From BLBM No. 2; Bo. of Aninaguay; Municipality of Subic; Province of Zambales to Corner Marked "1":		

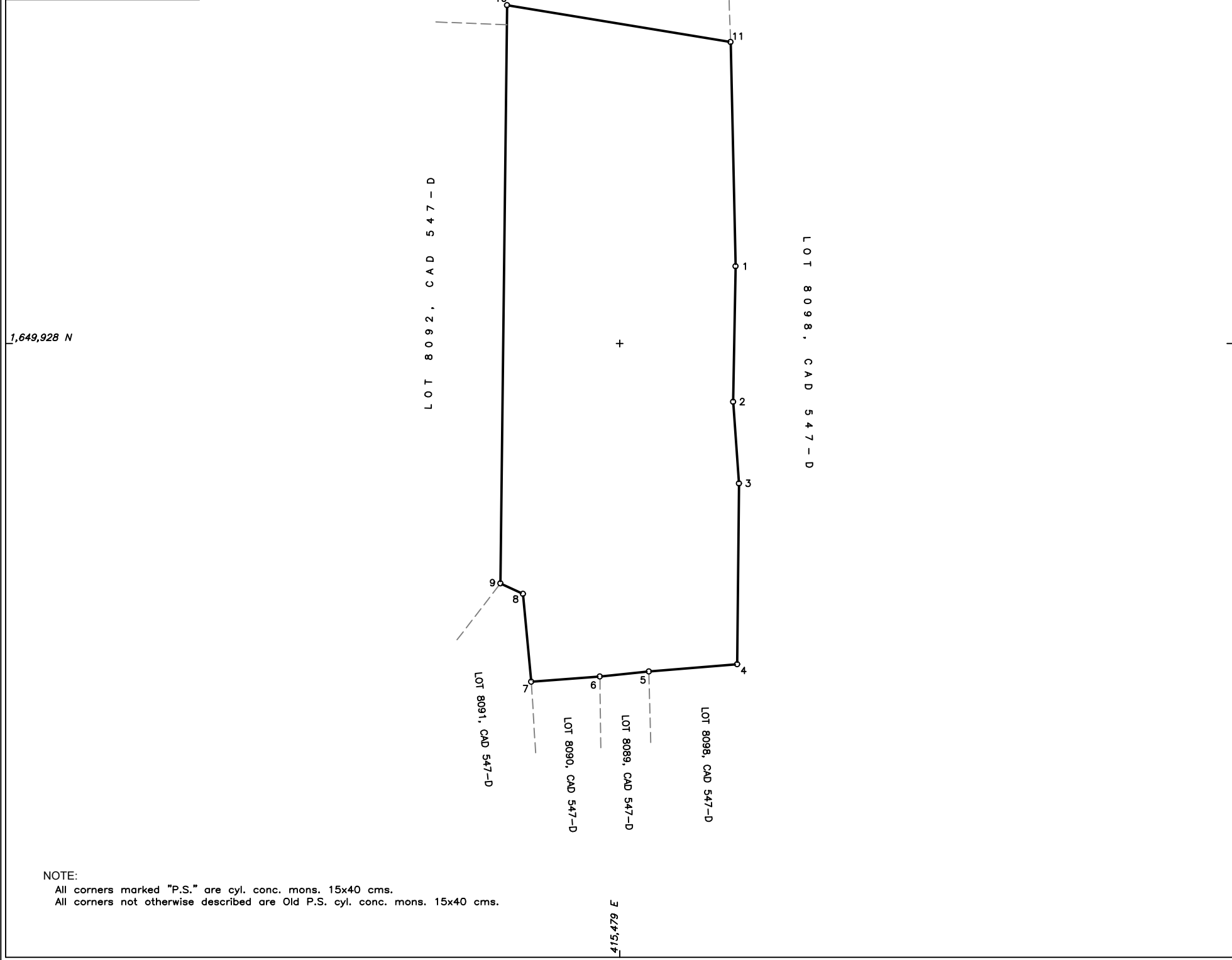

1,649,928 N

NOTE:
All corners marked "P.S." are cyl. conc. mons. 15x40 cms.
All corners not otherwise described are Old P.S. cyl. conc. mons. 15x40 cms.

SKETCH PLAN OF LOT 8088, CAD 547-D

AS PREPARED FOR
M A R I E C A B R E R A

SITUATED IN THE

URBAN CODE :
BARANGAY OF : PAMATAWAN
MUN. / CITY OF : SUBIC
PROVINCE OF : ZAMBALES
ISLAND OF : LUZON
CONTAINING AN AREA OF 31,995 SQ. M.
PPCS - TM/PRS 92 ZONE NO.:
BEARINGS : TRUE
SCALE 1: 1500

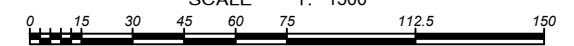

I hereby certify that this is a correct plan of the survey made by me personally or under my direct supervision in conformity with the provision of RA 8560, as amended, otherwise known as "The Geodetic Engineering Act of 1998" and the rules and regulations of the Department of Environment and Natural Resources.
I further certify that this plan accurately indicates the boundaries of the property as pointed to me on the ground by the survey claimant or his authorized representative and/or based on the available legal and/or official technical documents and that I assume full responsibility for the technical correctness of the survey and accuracy of the monument setting.

Date of Survey: _____

ROLANDO S. SUMAYANG
Geodetic Engineer
PRC ID No.: 8281 Date: 02-15-2008
PTR No.: 1953350 Date: 01-08-2024
TIN No.: 352-106-833-0000

Republic of the Philippines
Department of Environment and Natural Resources

V E R I F I C A T I O N

DATE _____ 20 ____
PURPOSE _____

CHIEF, SURVEYS AND MAPPING DIVISION

Date Submitted _____

ADDITIONAL INFORMATION AFTER DATE OF VERIFICATION